

FOR PUBLIC REVIEW AND COMMENT
 The City of Berkeley is requesting **public review and comment** on these draft concept sketches. These concepts will be presented in the **online public meeting on January 31, 2024, from 6-8 PM.** Input can be provided via:
 • The online public meeting on 1/31/24 and/or
 • Email to dhoffman@parametrix.com by 2/14/24.

MATCHLINE A, SEE SHEET 2

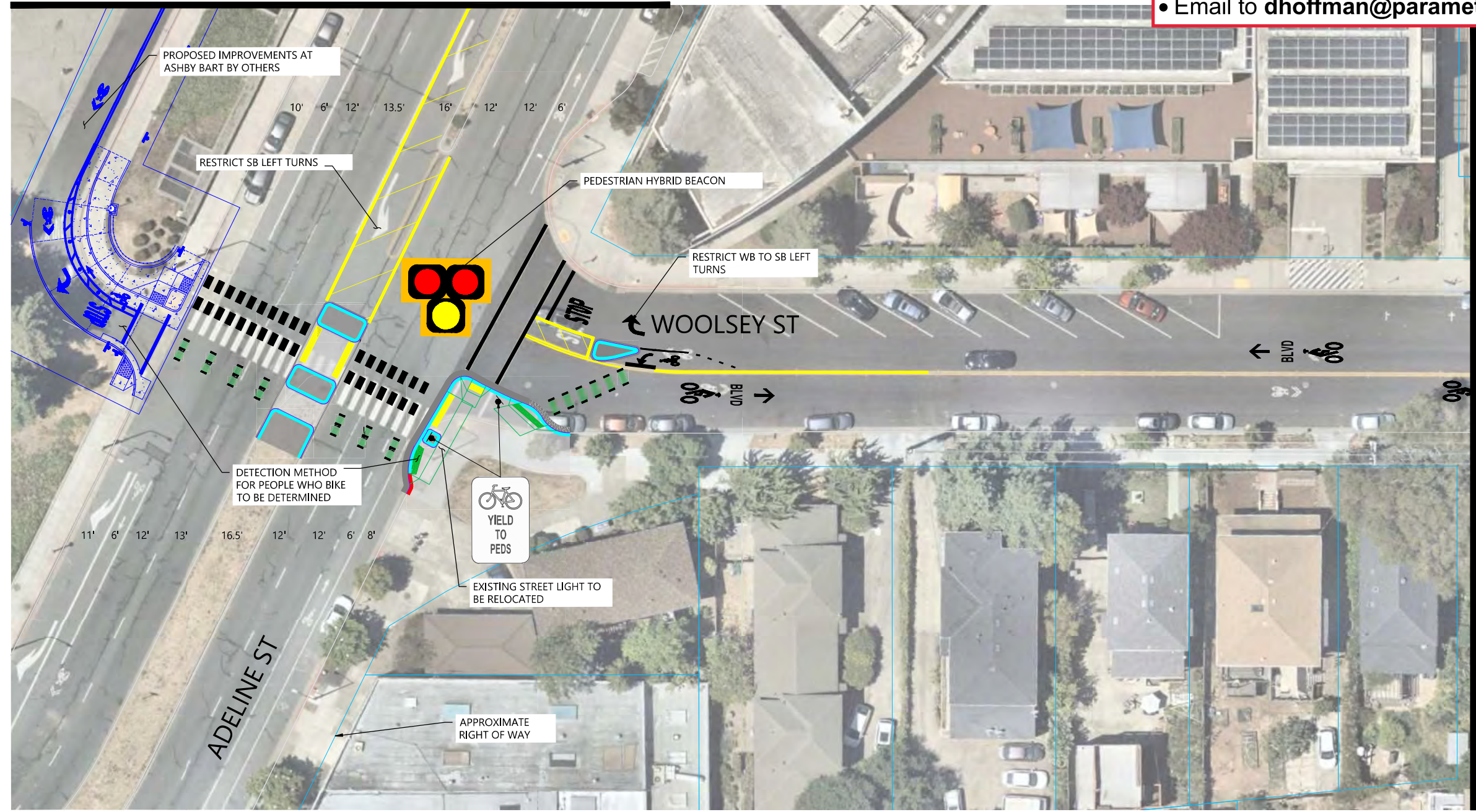

MATCHLINE B, SEE SHEET 4

CONCEPTUAL DESIGN PLAN – WOOLSEY STREET
 SCALE: 1" = 20'

GENERAL NOTES

1. EXISTING SHARROW SYMBOLS TO BE REMOVED
2. CONFLICTING MARKINGS TO BE REMOVED, ALL OTHER MARKINGS TO REMAIN

CONCEPTUAL DESIGN PLANS – NOT FOR CONSTRUCTION

| | | | | |
|-----------------------------------|--|-----------------------------------|-----------------|----------------|
| PROJECT MANAGER: _____ DATE _____ | SURVEY CONTROL CHECK: _____ DATE _____ | SUBMITTED: _____ DATE _____ | DESIGN: CEH | HORIZ.: 1"=20' |
| _____ | _____ | R.C.E. _____ | VERT.: _____ | _____ |
| SURVEY PARTY CHIEF: _____ | WATERSHED REVIEW: _____ DATE _____ | SUPERVISING CIVIL ENGINEER: _____ | DRAWN: ELG | BOOK: _____ |
| _____ | _____ | APPROVED: _____ | CHECK: TJW | DATE: 1/15/24 |
| _____ | _____ | CITY ENGINEER: _____ | AS BUILT: _____ | DATE: _____ |

CITY OF BERKELEY
 DEPARTMENT OF PUBLIC WORKS

CONCEPTUAL PLAN FOR GEOMETRIC
 APPROVAL
 WOOLSEY-FULTON BICYCLE
 BOULEVARD

| REVISION | MARK | DATE | DESCRIPTION | APPROVAL |
|----------|------|------|-------------|----------|
| | | | | |
| | | | | |
| | | | | |

PLAN _____
 FILE _____
 SHEET 3 OF 21

FOR PUBLIC REVIEW AND COMMENT
 The City of Berkeley is requesting **public review and comment** on these draft concept sketches. These concepts will be presented in the **online public meeting on January 31, 2024, from 6-8 PM.** Input can be provided via:
 • The online public meeting on 1/31/24 and/or
 • Email to dhoffman@parametrix.com by 2/14/24.

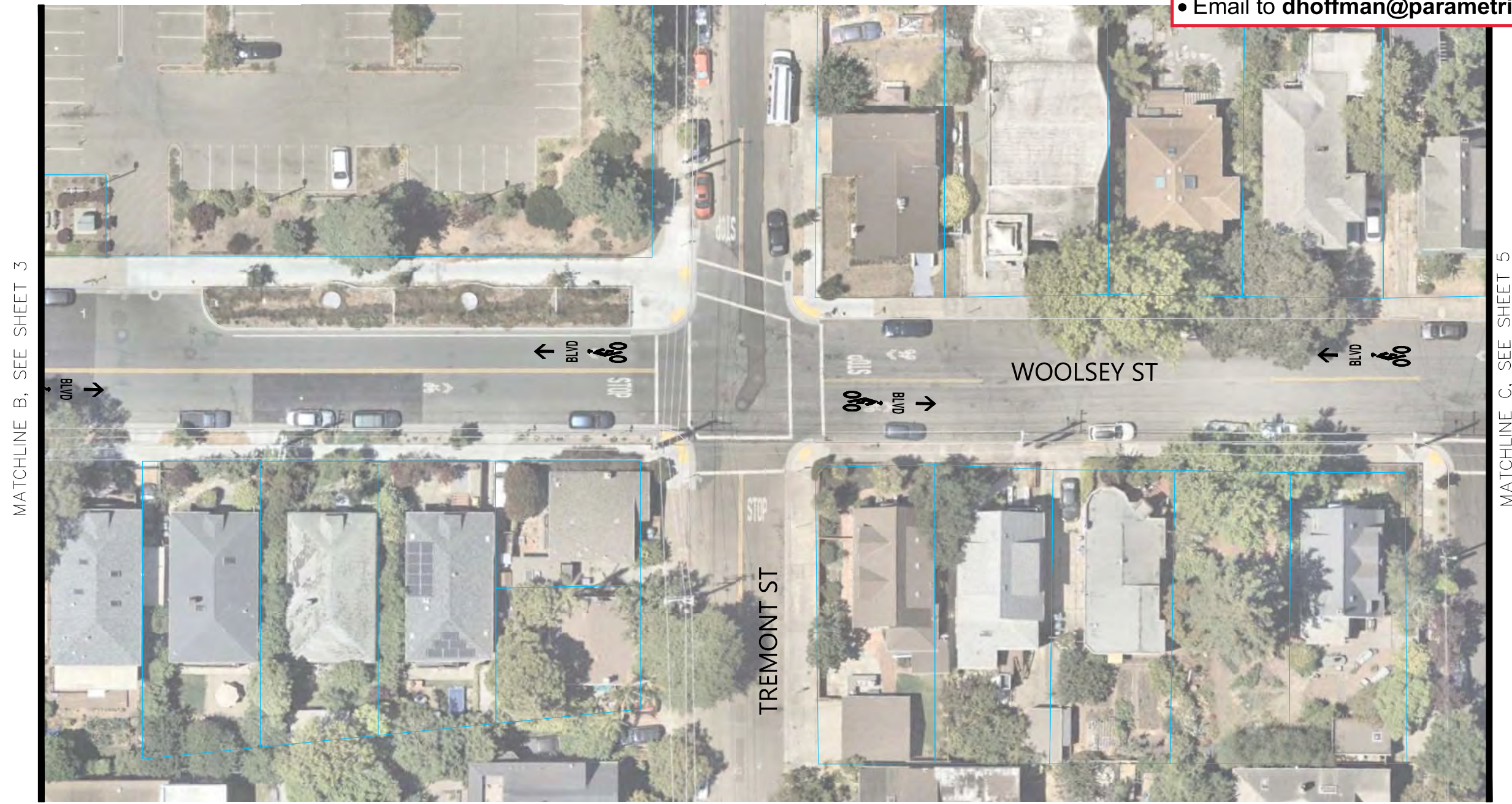

CONCEPTUAL DESIGN PLAN – WOOLSEY STREET
 SCALE: 1" = 20'

GENERAL NOTES

1. EXISTING SHARROW SYMBOLS TO BE REMOVED
2. CONFLICTING MARKINGS TO BE REMOVED, ALL OTHER MARKINGS TO REMAIN

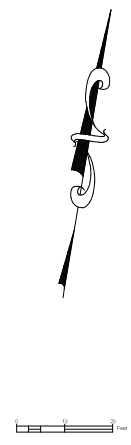

CONCEPTUAL DESIGN PLANS – NOT FOR CONSTRUCTION

| | | | | | | | |
|---|--|-----------------------------|----------------|---------------|--|--|-------------------|
| PROJECT MANAGER: _____ DATE _____ | SURVEY CONTROL CHECK: _____ DATE _____ | SUBMITTED: _____ DATE _____ | DESIGN _____ | HORIZ. 1"=20' | CITY OF BERKELEY DEPARTMENT OF PUBLIC WORKS | CONCEPTUAL PLAN FOR GEOMETRIC APPROVAL WOOLSEY-FULTON BICYCLE BOULEVARD | PLAN _____ |
| _____ | _____ | _____ | DRAWN ELG | VERT. _____ | | | FILE _____ |
| _____ | _____ | _____ | CHECK TJW | BOOK _____ | | | REVISION _____ |
| _____ | _____ | _____ | AS BUILT _____ | DATE 1/15/24 | | | MARK _____ |
| _____ | _____ | _____ | _____ | _____ | | | DATE _____ |
| FOR REDUCED PLANS – ORIGINAL SCALE IS IN INCHES | | | | | | APPROVAL _____ | DESCRIPTION _____ |

| | | | |
|--|--|--|--|
| | | | |
| | | | |
| | | | |
| | | | |

FOR PUBLIC REVIEW AND COMMENT
 The City of Berkeley is requesting **public review and comment** on these draft concept sketches. These concepts will be presented in the **online public meeting on January 31, 2024, from 6-8 PM.** Input can be provided via:
 • The online public meeting on 1/31/24 and/or
 • Email to dhoffman@parametrix.com by 2/14/24.

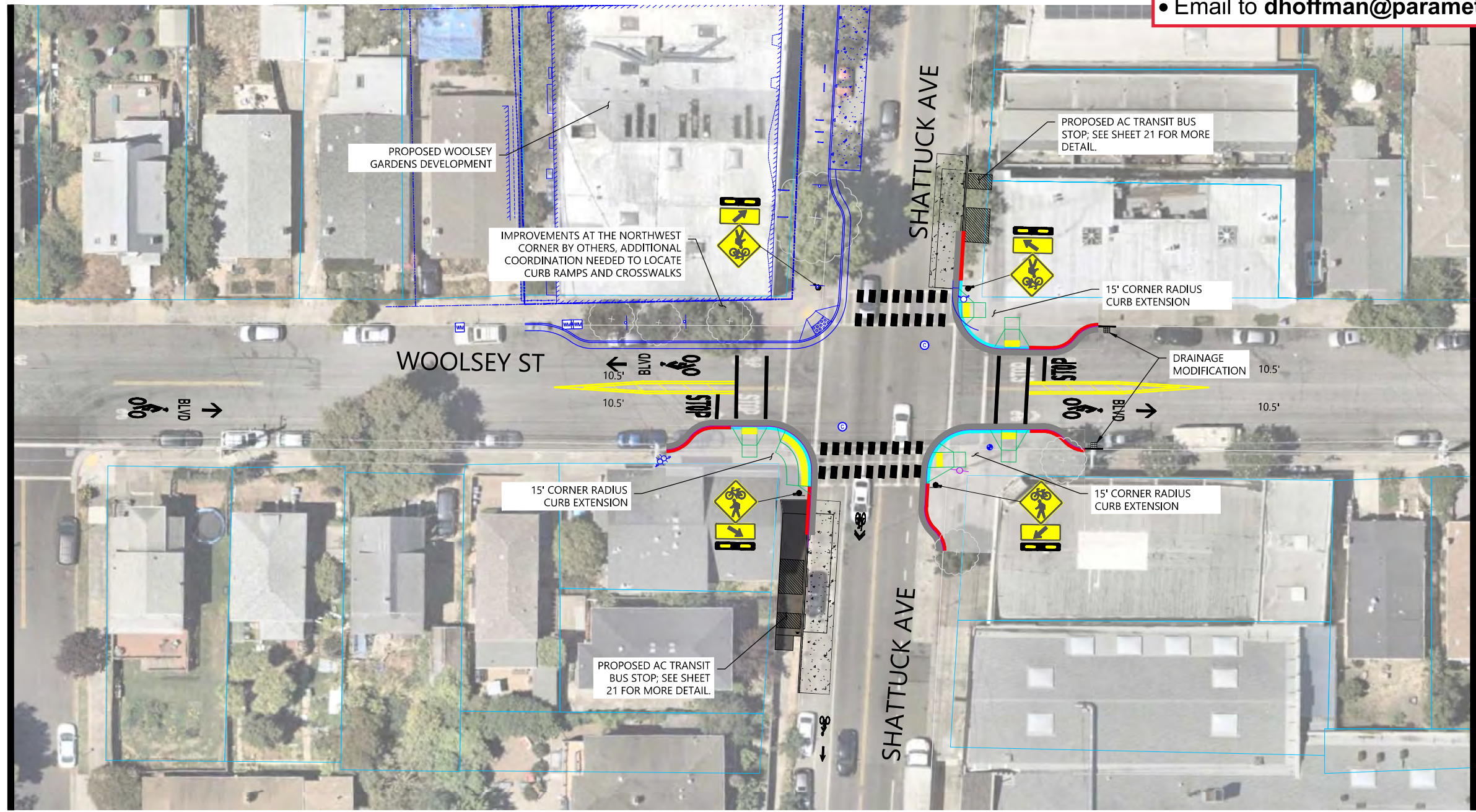

CONCEPTUAL DESIGN PLAN – WOOLSEY STREET
 SCALE: 1" = 20'

GENERAL NOTES

- EXISTING SHARROW SYMBOLS TO BE REMOVED
- CONFLICTING MARKINGS TO BE REMOVED, ALL OTHER MARKINGS TO REMAIN

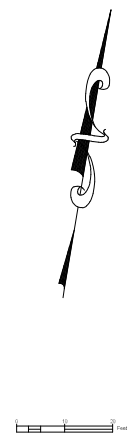

CONCEPTUAL DESIGN PLANS – NOT FOR CONSTRUCTION

| | | | | | |
|-----------------------------------|--|-----------------------------|-------------|---------|--------|
| PROJECT MANAGER: _____ DATE _____ | SURVEY CONTROL CHECK: _____ DATE _____ | SUBMITTED: _____ DATE _____ | DESIGN: CEH | HORIZ.: | 1"=20' |
| | | | VERT.: | | |
| | | | BOOK: | | |
| | | | DATE: | 1/15/24 | |
| | | | AS BUILT: | | |
| | | | | | |

CITY OF BERKELEY
 DEPARTMENT OF PUBLIC WORKS

CONCEPTUAL PLAN FOR GEOMETRIC
 APPROVAL
 WOOLSEY-FULTON BICYCLE
 BOULEVARD

| REVISION | MARK | DATE | DESCRIPTION | APPROVAL |
|----------|------|------|-------------|----------|
| | | | | |
| | | | | |
| | | | | |
| | | | | |

PLAN _____
 FILE _____
 SHEET 5 OF 21

FOR PUBLIC REVIEW AND COMMENT
 The City of Berkeley is requesting **public review and comment** on these draft concept sketches. These concepts will be presented in the **online public meeting on January 31, 2024, from 6-8 PM.** Input can be provided via:
 • The online public meeting on 1/31/24 and/or
 • Email to dhoffman@parametrix.com by 2/14/24.

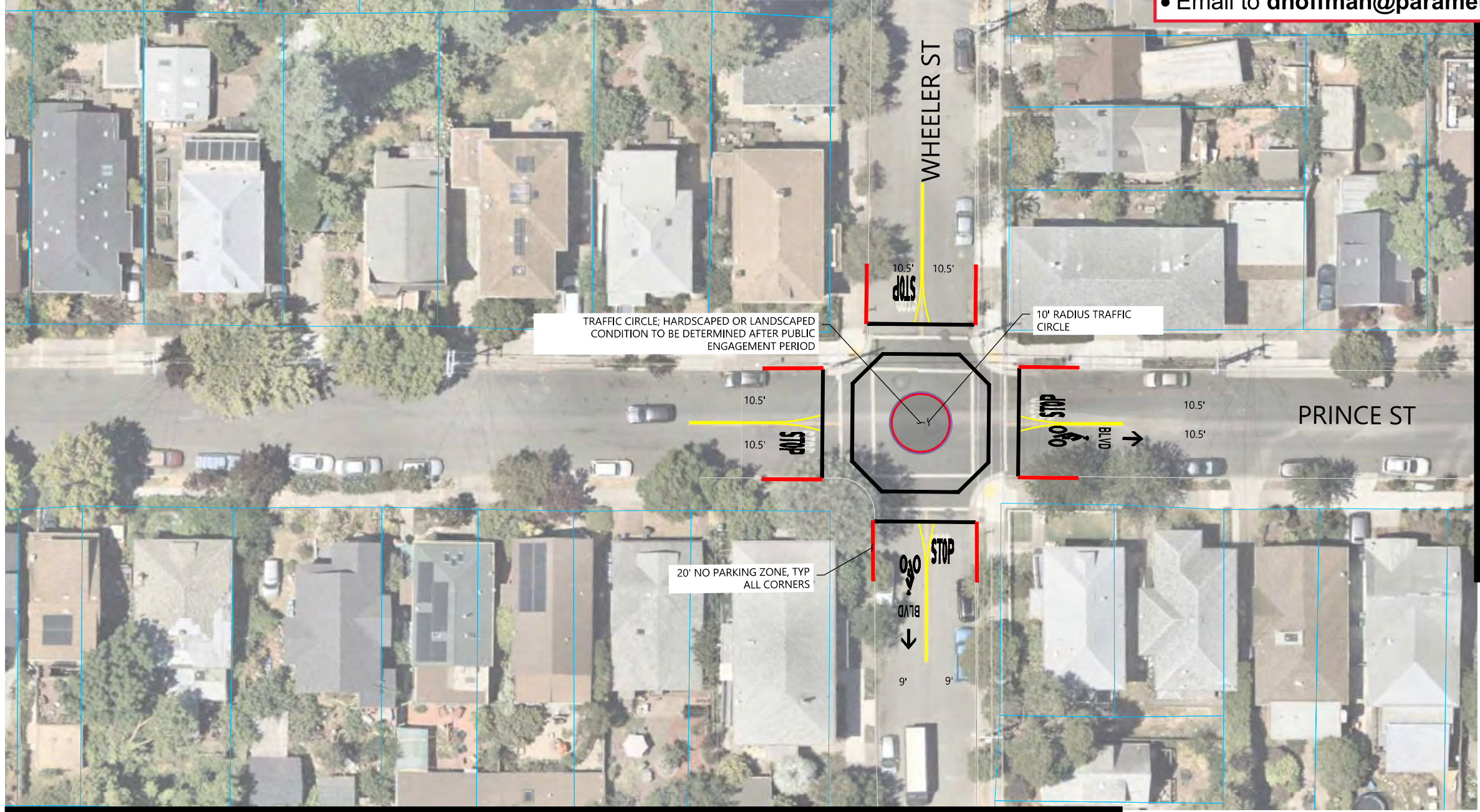

MATCHLINE E, SEE SHEET 6

MATCHLINE F, SEE SHEET 8

CONCEPTUAL DESIGN PLAN – PRINCE STREET AT WHEELER STREET
 SCALE: 1" = 20'

GENERAL NOTES

1. EXISTING SHARROW SYMBOLS TO BE REMOVED
2. CONFLICTING MARKINGS TO BE REMOVED, ALL OTHER MARKINGS TO REMAIN

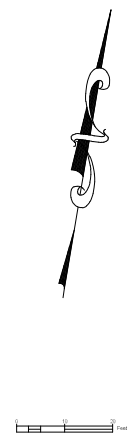

CONCEPTUAL DESIGN PLANS – NOT FOR CONSTRUCTION

| | | | | | | |
|-----------------------------------|--|-----------------------------------|-----------------|----------------|---|----------------|
| PROJECT MANAGER: _____ DATE _____ | SURVEY CONTROL CHECK: _____ DATE _____ | SUBMITTED: _____ DATE _____ | DESIGN: CEH | HORIZ.: 1"=20' | CITY OF BERKELEY DEPARTMENT OF PUBLIC WORKS CONCEPTUAL PLAN FOR GEOMETRIC APPROVAL WOOLSEY-FULTON BICYCLE BOULEVARD | PLAN _____ |
| _____ | SURVEY PARTY CHIEF: _____ | SUPERVISING CIVIL ENGINEER: _____ | DRAWN: ELG | VERT.: _____ | | FILE _____ |
| _____ | WATERSHED REVIEW: _____ DATE _____ | APPROVED: _____ | CHECK: TJW | BOOK: _____ | | REVISION _____ |
| _____ | _____ | CITY ENGINEER: _____ | AS BUILT: _____ | DATE: 1/15/24 | | DATE _____ |
| _____ | _____ | _____ | _____ | _____ | | APPROVAL _____ |

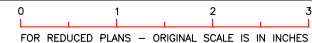

| REVISION | MARK | DATE | DESCRIPTION | APPROVAL |
|----------|------|------|-------------|----------|
| | | | | |
| | | | | |
| | | | | |

FILE _____
 SHEET 7 OF 21

FOR PUBLIC REVIEW AND COMMENT
 The City of Berkeley is requesting **public review and comment** on these draft concept sketches. These concepts will be presented in the **online public meeting on January 31, 2024, from 6-8 PM.** Input can be provided via:
 • The online public meeting on 1/31/24 and/or
 • Email to dhoffman@parametrix.com by 2/14/24.

MATCHLINE F, SEE SHEET 7



CONCEPTUAL DESIGN PLAN – FULTON STREET
 SCALE: 1" = 20'

GENERAL NOTES

1. EXISTING SHARROW SYMBOLS TO BE REMOVED
2. CONFLICTING MARKINGS TO BE REMOVED, ALL OTHER MARKINGS TO REMAIN



| REVISION | MARK | DATE | DESCRIPTION | APPROVAL |
|----------|------|------|-------------|----------|
| | | | | |
| | | | | |

CONCEPTUAL DESIGN PLANS – NOT FOR CONSTRUCTION

| | | | | | |
|---|--|----------------------------------|----------------|--------------|--|
| PROJECT MANAGER: _____ DATE _____ | SURVEY CONTROL CHECK: _____ DATE _____ | SUBMITTED: _____ DATE _____ | DESIGN _____ | HORIZ. _____ | CITY OF BERKELEY DEPARTMENT OF PUBLIC WORKS |
| SURVEY PARTY CHIEF _____ | SURVEY PARTY CHIEF _____ | SUPERVISING CIVIL ENGINEER _____ | DRAWN _____ | VERT. _____ | |
| WATERSHED REVIEW: _____ DATE _____ | APPROVED: _____ | CITY ENGINEER _____ | CHECK _____ | BOOK _____ | |
| FOR REDUCED PLANS – ORIGINAL SCALE IS IN INCHES | DATE _____ | R.C.E. _____ | AS BUILT _____ | DATE _____ | |
| | | | | | |

CONCEPTUAL PLAN FOR GEOMETRIC APPROVAL
WOOLSEY-FULTON BICYCLE BOULEVARD

PLAN _____
 FILE _____
 SHEET 8 OF 21

FOR PUBLIC REVIEW AND COMMENT
 The City of Berkeley is requesting **public review and comment** on these draft concept sketches. These concepts will be presented in the **online public meeting on January 31, 2024, from 6-8 PM.** Input can be provided via:
 • The online public meeting on 1/31/24 and/or
 • Email to dhoffman@parametrix.com by 2/14/24.



CONCEPTUAL DESIGN PLAN – FULTON STREET
 SCALE: 1" = 20'

GENERAL NOTES

1. EXISTING SHARROW SYMBOLS TO BE REMOVED
2. CONFLICTING MARKINGS TO BE REMOVED, ALL OTHER MARKINGS TO REMAIN

CONCEPTUAL DESIGN PLANS – NOT FOR CONSTRUCTION

| | | | | | | | | | | |
|------------------------|-------------|-----------------------------|-------------|-----------------------------------|-------------------|----------------|----------------|--|---|----------------|
| PROJECT MANAGER: _____ | DATE: _____ | SURVEY CONTROL CHECK: _____ | DATE: _____ | SUBMITTED: _____ | DATE: _____ | DESIGN: CEH | HORIZ.: 1"=20' | CITY OF BERKELEY DEPARTMENT OF PUBLIC WORKS | CONCEPTUAL PLAN FOR GEOMETRIC APPROVAL WOOLSEY-FULTON BICYCLE BOULEVARD | PLAN _____ |
| | | SURVEY PARTY CHIEF: _____ | | SUPERVISING CIVIL ENGINEER: _____ | R.C.E. EXP. _____ | DRAWN: ELG | VERT. _____ | | | FILE _____ |
| | | WATERSHED REVIEW: _____ | DATE: _____ | APPROVED: _____ | DATE: _____ | CHECK: TJW | BOOK _____ | | | REVISION _____ |
| | | | | CITY ENGINEER: _____ | R.C.E. EXP. _____ | AS BUILT _____ | DATE: 1/15/24 | | | DATE _____ |

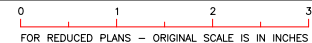

| REVISION | MARK | DATE | DESCRIPTION | APPROVAL |
|----------|------|------|-------------|----------|
| | | | | |
| | | | | |
| | | | | |

FOR PUBLIC REVIEW AND COMMENT
 The City of Berkeley is requesting **public review and comment** on these draft concept sketches. These concepts will be presented in the **online public meeting on January 31, 2024, from 6-8 PM**.
 Input can be provided via:
 • The online public meeting on 1/31/24 and/or
 • Email to dhoffman@parametrix.com by 2/14/24.



MATCHLINE H, SEE SHEET 9

MATCHLINE I, SEE SHEET 11

CONCEPTUAL DESIGN PLAN – FULTON STREET
 SCALE: 1" = 20'

GENERAL NOTES

1. EXISTING SHARROW SYMBOLS TO BE REMOVED
2. CONFLICTING MARKINGS TO BE REMOVED, ALL OTHER MARKINGS TO REMAIN



| REVISION | MARK | DATE | DESCRIPTION | APPROVAL |
|----------|------|------|-------------|----------|
| | | | | |
| | | | | |
| | | | | |

CONCEPTUAL DESIGN PLANS – NOT FOR CONSTRUCTION

| | | | | | | | |
|---|--|-----------------------------------|----------------|---------------|--|--|----------------|
| PROJECT MANAGER: _____ DATE _____ | SURVEY CONTROL CHECK: _____ DATE _____ | SUBMITTED: _____ DATE _____ | DESIGN: CEH | HORIZ. 1"=20' | CITY OF BERKELEY DEPARTMENT OF PUBLIC WORKS | CONCEPTUAL PLAN FOR GEOMETRIC APPROVAL WOOLSEY-FULTON BICYCLE BOULEVARD | PLAN _____ |
| _____ | SURVEY PARTY CHIEF: _____ | SUPERVISING CIVIL ENGINEER: _____ | DRAWN: ELG | VERT. _____ | | | FILE _____ |
| _____ | WATERSHED REVIEW: _____ DATE _____ | APPROVED: _____ | CHECK: TJW | BOOK _____ | | | SHEET 10 OF 21 |
| _____ | _____ | CITY ENGINEER: _____ | AS BUILT _____ | DATE 1/15/24 | | | |
| FOR REDUCED PLANS – ORIGINAL SCALE IS IN INCHES | _____ | _____ | _____ | _____ | | | |

FOR PUBLIC REVIEW AND COMMENT
 The City of Berkeley is requesting **public review and comment** on these draft concept sketches. These concepts will be presented in the **online public meeting on January 31, 2024, from 6-8 PM.** Input can be provided via:
 • The online public meeting on 1/31/24 and/or
 • Email to dhoffman@parametrix.com by 2/14/24.

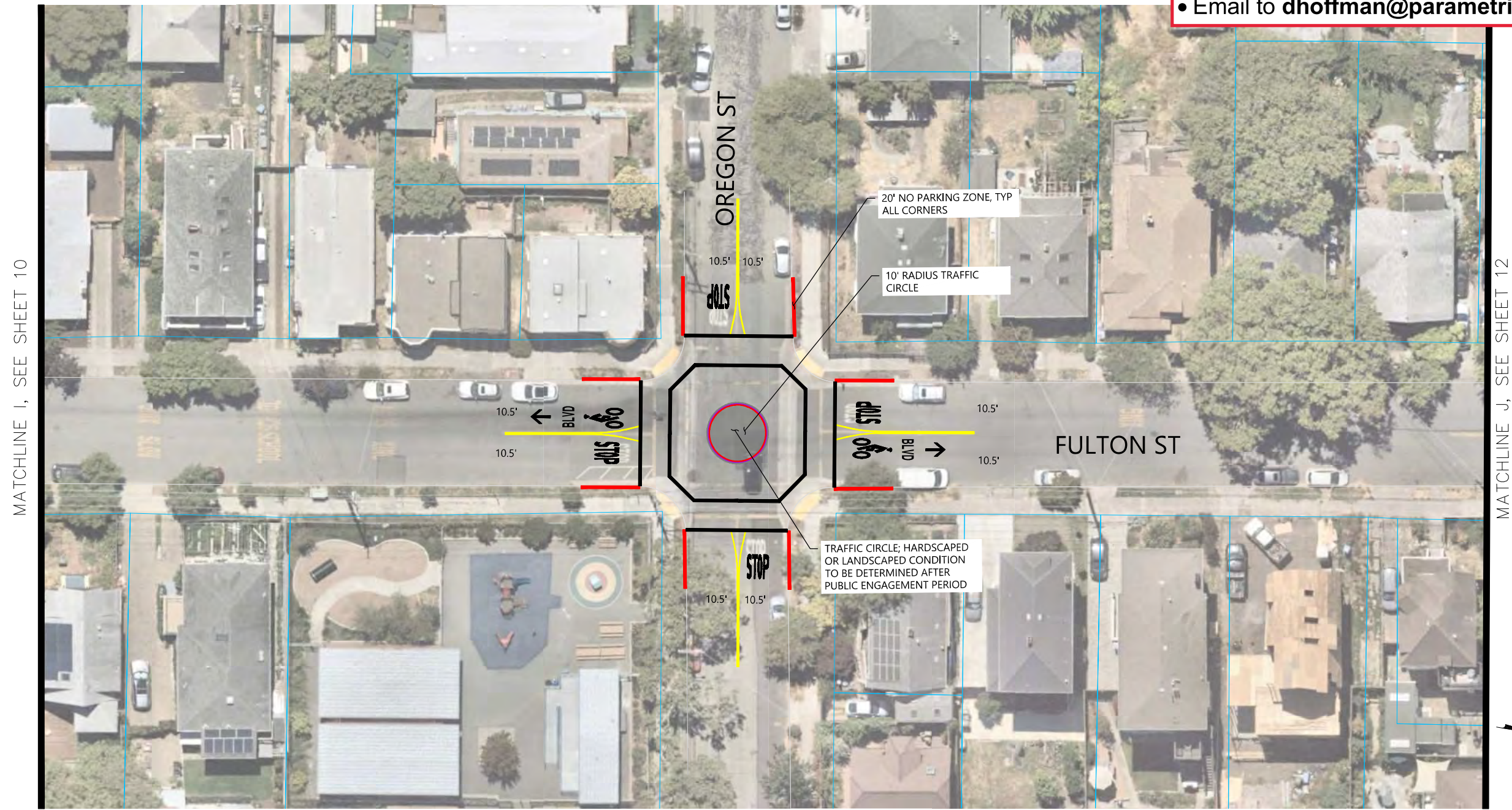

CONCEPTUAL DESIGN PLAN – FULTON STREET
 SCALE: 1" = 20'

GENERAL NOTES

- EXISTING SHARROW SYMBOLS TO BE REMOVED
- CONFLICTING MARKINGS TO BE REMOVED, ALL OTHER MARKINGS TO REMAIN

CONCEPTUAL DESIGN PLANS – NOT FOR CONSTRUCTION

| | | | | | | | |
|---|--|-----------------------------------|---------------|----------------|--|--|------------|
| PROJECT MANAGER: _____ DATE _____ | SURVEY CONTROL CHECK: _____ DATE _____ | SUBMITTED: _____ DATE _____ | DESIGN: CEH | HORIZ.: 1"=20' | CITY OF BERKELEY DEPARTMENT OF PUBLIC WORKS | CONCEPTUAL PLAN FOR GEOMETRIC APPROVAL WOOLSEY-FULTON BICYCLE BOULEVARD | PLAN _____ |
| SURVEY PARTY CHIEF: _____ | SURVEY PARTY CHIEF: _____ | SUPERVISING CIVIL ENGINEER: _____ | VERT.: _____ | FILE _____ | | | |
| WATERSHED REVIEW: _____ DATE _____ | APPROVED: _____ DATE _____ | CITY ENGINEER: _____ | BOOK: _____ | REVISION _____ | | | |
| FOR REDUCED PLANS – ORIGINAL SCALE IS IN INCHES | DATE: 1/15/24 | AS BUILT: _____ | DATE: 1/15/24 | SHEET 11 OF 21 | | | |

| REVISION | MARK | DATE | DESCRIPTION | APPROVAL |
|----------|------|------|-------------|----------|
| | | | | |
| | | | | |
| | | | | |

FOR PUBLIC REVIEW AND COMMENT
 The City of Berkeley is requesting **public review and comment** on these draft concept sketches. These concepts will be presented in the **online public meeting on January 31, 2024, from 6-8 PM.** Input can be provided via:
 • The online public meeting on 1/31/24 and/or
 • Email to dhoffman@parametrix.com by 2/14/24.



MATCHLINE J, SEE SHEET 11

MATCHLINE K, SEE SHEET 13

CONCEPTUAL DESIGN PLAN – FULTON STREET
 SCALE: 1" = 20'

GENERAL NOTES

1. EXISTING SHARROW SYMBOLS TO BE REMOVED
2. CONFLICTING MARKINGS TO BE REMOVED, ALL OTHER MARKINGS TO REMAIN

CONCEPTUAL DESIGN PLANS – NOT FOR CONSTRUCTION

| | | | | | |
|--------------------------------------|--|--|-------------|---------------|--------|
| PROJECT MANAGER: _____ DATE _____ | SURVEY CONTROL CHECK: _____ DATE _____ | SUBMITTED: _____ DATE _____ | DESIGN: CEH | HORIZ.: | 1"=20' |
| | | | VERT.: | | |
| | | | BOOK: | | |
| | | | DATE: | 1/15/24 | |
| | | | AS BUILT: | | |
| SURVEY PARTY CHIEF: _____ DATE _____ | | SUPERVISING CIVIL ENGINEER: _____ DATE _____ | | DRAWN: ELG | |
| WATERSHED REVIEW: _____ DATE _____ | | APPROVED: _____ DATE _____ | | CHECK: TJW | |
| | | CITY ENGINEER: _____ DATE _____ | | DATE: 1/15/24 | |

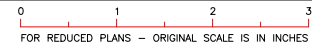

CITY OF BERKELEY
 DEPARTMENT OF PUBLIC WORKS

CONCEPTUAL PLAN FOR GEOMETRIC
 APPROVAL
**WOOLSEY-FULTON BICYCLE
 BOULEVARD**

| REVISION | MARK | DATE | DESCRIPTION | APPROVAL |
|----------|------|------|-------------|----------|
| | | | | |
| | | | | |
| | | | | |

PLAN _____
 FILE _____
 SHEET 12 OF 21

FOR PUBLIC REVIEW AND COMMENT
 The City of Berkeley is requesting **public review and comment** on these draft concept sketches. These concepts will be presented in the **online public meeting on January 31, 2024, from 6-8 PM.** Input can be provided via:
 • The online public meeting on 1/31/24 and/or
 • Email to dhoffman@parametrix.com by 2/14/24.

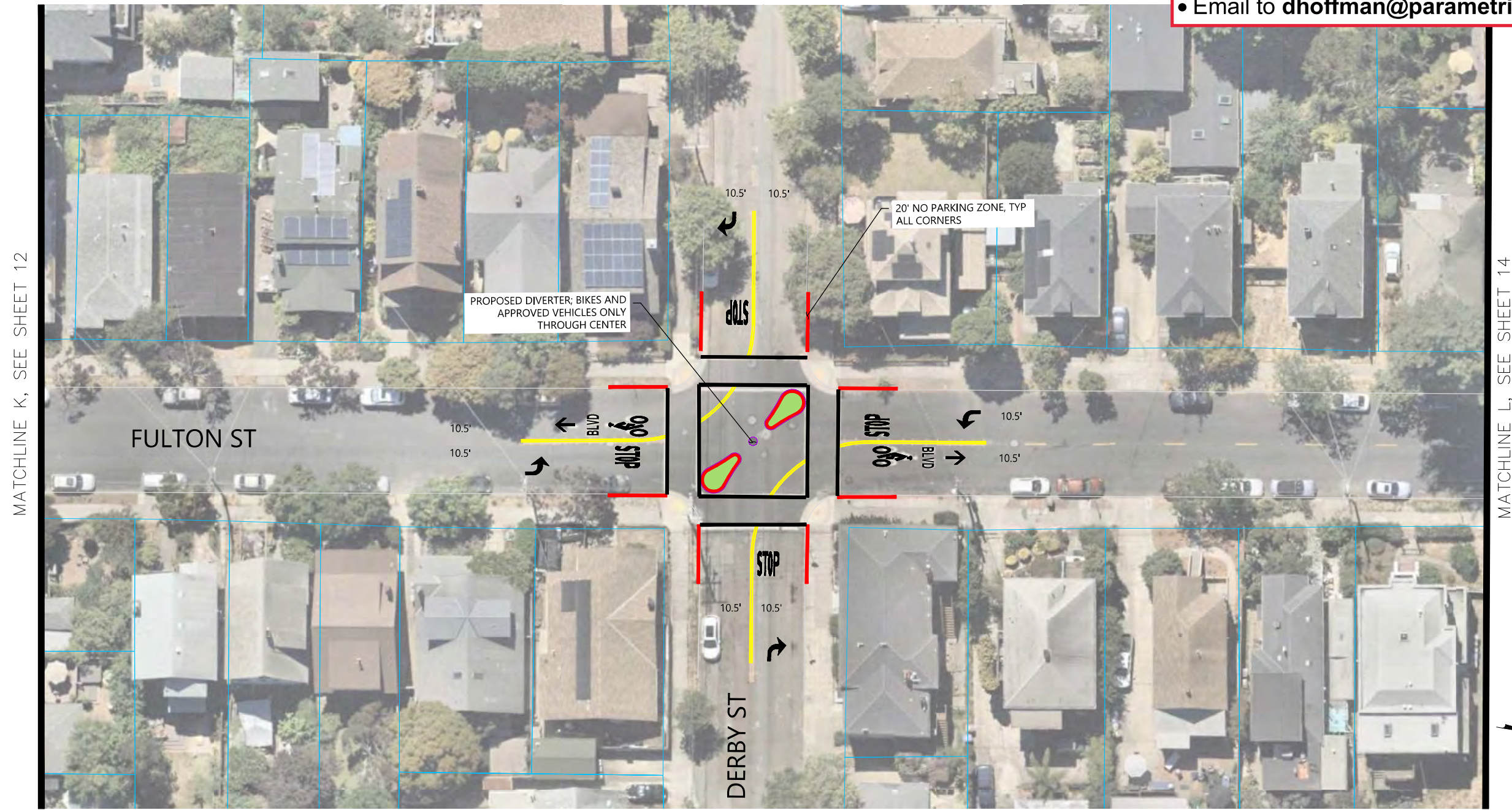

CONCEPTUAL DESIGN PLAN – FULTON STREET
 SCALE: 1" = 20'

GENERAL NOTES

1. EXISTING SHARROW SYMBOLS TO BE REMOVED
2. CONFLICTING MARKINGS TO BE REMOVED, ALL OTHER MARKINGS TO REMAIN

CONCEPTUAL DESIGN PLANS – NOT FOR CONSTRUCTION

| | | | | | | | |
|---|--|----------------------------------|----------------|--------------|--|--|----------------|
| PROJECT MANAGER: _____ DATE _____ | SURVEY CONTROL CHECK: _____ DATE _____ | SUBMITTED: _____ DATE _____ | DESIGN _____ | HORIZ. _____ | CITY OF BERKELEY DEPARTMENT OF PUBLIC WORKS | CONCEPTUAL PLAN FOR GEOMETRIC APPROVAL WOOLSEY-FULTON BICYCLE BOULEVARD | PLAN _____ |
| SURVEY PARTY CHIEF _____ | SURVEY PARTY CHIEF _____ | SUPERVISING CIVIL ENGINEER _____ | DRAWN _____ | VERT. _____ | | | FILE _____ |
| WATERSHED REVIEW: _____ DATE _____ | APPROVED: _____ DATE _____ | CITY ENGINEER _____ | CHECK _____ | BOOK _____ | | | REVISION _____ |
| FOR REDUCED PLANS – ORIGINAL SCALE IS IN INCHES | DATE _____ | DATE _____ | AS BUILT _____ | DATE 1/15/24 | | | DATE _____ |
| | | | | | | | APPROVAL _____ |

| REVISION | MARK | DATE | DESCRIPTION | APPROVAL |
|----------|------|------|-------------|----------|
| | | | | |
| | | | | |
| | | | | |

SHEET 13 OF 21

FOR PUBLIC REVIEW AND COMMENT
 The City of Berkeley is requesting **public review and comment** on these draft concept sketches. These concepts will be presented in the **online public meeting on January 31, 2024, from 6-8 PM.** Input can be provided via:

- The online public meeting on 1/31/24 and/or
- Email to dhoffman@parametrix.com by 2/14/24.



MATCHLINE L, SEE SHEET 13

MATCHLINE M, SEE SHEET 15

CONCEPTUAL DESIGN PLAN – FULTON STREET
 SCALE: 1" = 20'

GENERAL NOTES

1. EXISTING SHARROW SYMBOLS TO BE REMOVED
2. CONFLICTING MARKINGS TO BE REMOVED, ALL OTHER MARKINGS TO REMAIN



CONCEPTUAL DESIGN PLANS – NOT FOR CONSTRUCTION

| | | | | | | | |
|---|--|-----------------------------------|----------------|---------------|--|--|-------------------|
| PROJECT MANAGER: _____ DATE _____ | SURVEY CONTROL CHECK: _____ DATE _____ | SUBMITTED: _____ DATE _____ | DESIGN: CEH | HORIZ. 1"=20' | CITY OF BERKELEY DEPARTMENT OF PUBLIC WORKS | CONCEPTUAL PLAN FOR GEOMETRIC APPROVAL WOOLSEY-FULTON BICYCLE BOULEVARD | PLAN _____ |
| _____ | SURVEY PARTY CHIEF: _____ | SUPERVISING CIVIL ENGINEER: _____ | DRAWN: ELG | VERT. _____ | | | FILE _____ |
| _____ | WATERSHED REVIEW: _____ DATE _____ | APPROVED: _____ | CHECK: TJW | BOOK _____ | | | REVISION _____ |
| FOR REDUCED PLANS – ORIGINAL SCALE IS IN INCHES | _____ | CITY ENGINEER: _____ | AS BUILT _____ | DATE 1/15/24 | | | DATE _____ |
| | | | | | | | DESCRIPTION _____ |
| | | | | | APPROVAL _____ | SHEET 14 OF 21 | |

FOR PUBLIC REVIEW AND COMMENT
 The City of Berkeley is requesting **public review and comment** on these draft concept sketches. These concepts will be presented in the **online public meeting on January 31, 2024, from 6-8 PM.** Input can be provided via:
 • The online public meeting on 1/31/24 and/or
 • Email to dhoffman@parametrix.com by 2/14/24.

MATCHLINE M, SEE SHEET 14



CONCEPTUAL DESIGN PLAN – FULTON STREET
 SCALE: 1" = 20'

GENERAL NOTES

1. EXISTING SHARROW SYMBOLS TO BE REMOVED
2. CONFLICTING MARKINGS TO BE REMOVED, ALL OTHER MARKINGS TO REMAIN

CONCEPTUAL DESIGN PLANS – NOT FOR CONSTRUCTION

| | | | | | | | |
|---|--|----------------------------------|----------------|--------------|--|--|----------------|
| PROJECT MANAGER: _____ DATE _____ | SURVEY CONTROL CHECK: _____ DATE _____ | SUBMITTED: _____ DATE _____ | DESIGN _____ | HORIZ. _____ | CITY OF BERKELEY DEPARTMENT OF PUBLIC WORKS | CONCEPTUAL PLAN FOR GEOMETRIC APPROVAL WOOLSEY-FULTON BICYCLE BOULEVARD | PLAN _____ |
| _____ | SURVEY PARTY CHIEF _____ | SUPERVISING CIVIL ENGINEER _____ | DRAWN _____ | VERT. _____ | | | FILE _____ |
| _____ | WATERSHED REVIEW: _____ DATE _____ | APPROVED: _____ | CHECK _____ | BOOK _____ | | | REVISION _____ |
| FOR REDUCED PLANS – ORIGINAL SCALE IS IN INCHES | _____ | CITY ENGINEER _____ | AS BUILT _____ | DATE 1/15/24 | | | DATE _____ |
| | | | | | | | APPROVAL _____ |

| REVISION | MARK | DATE | DESCRIPTION | APPROVAL |
|----------|------|------|-------------|----------|
| | | | | |
| | | | | |
| | | | | |



FOR PUBLIC REVIEW AND COMMENT
 The City of Berkeley is requesting **public review and comment** on these draft concept sketches. These concepts will be presented in the **online public meeting on January 31, 2024, from 6-8 PM**.
 Input can be provided via:
 • The online public meeting on 1/31/24 and/or
 • Email to dhoffman@parametrix.com by 2/14/24.

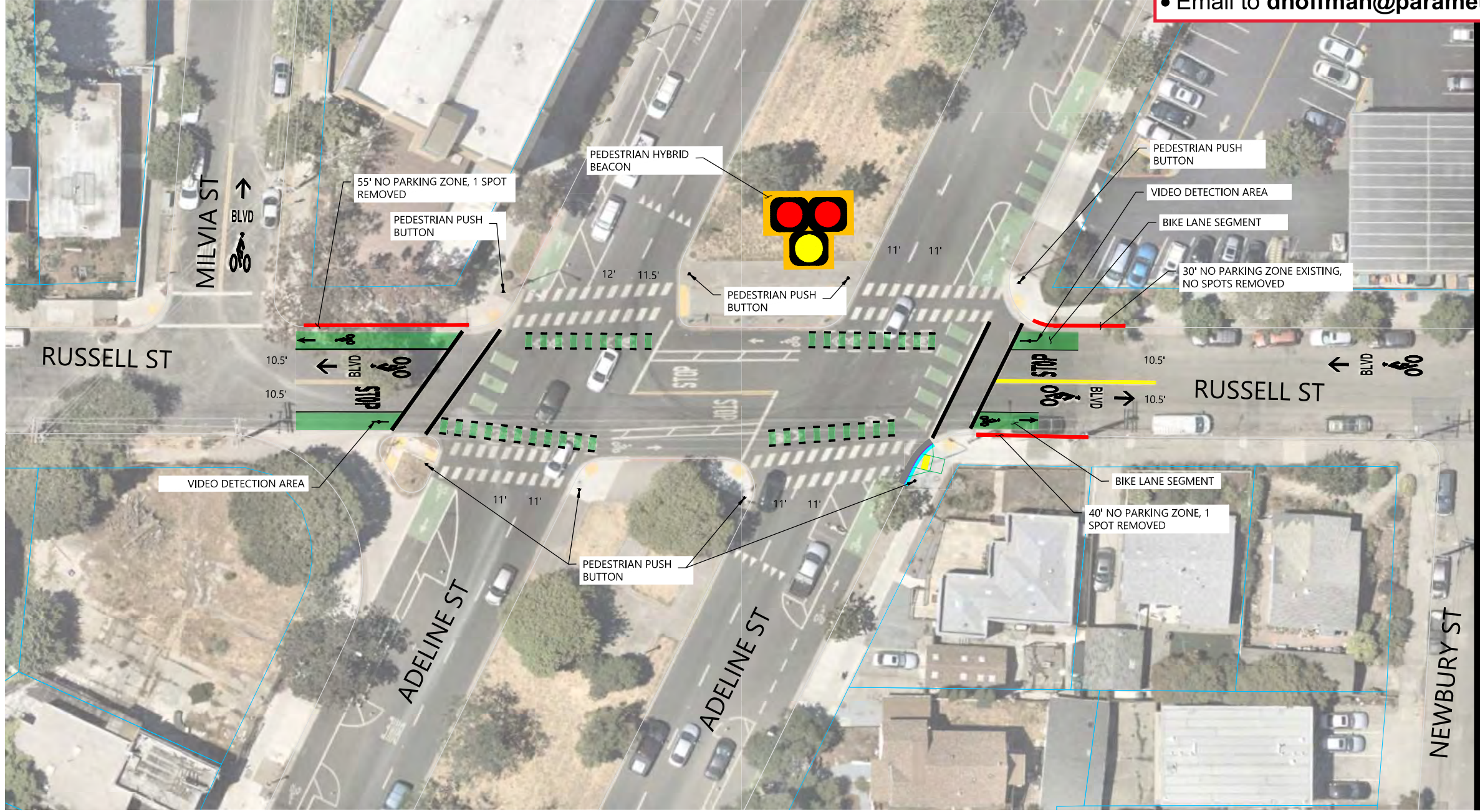

MATCHLINE N, SEE SHEET 17

CONCEPTUAL DESIGN PLAN – RUSSELL STREET AT ADELINE STREET
 SCALE: 1" = 20'

GENERAL NOTES

1. EXISTING SHARROW SYMBOLS TO BE REMOVED
2. CONFLICTING MARKINGS TO BE REMOVED, ALL OTHER MARKINGS TO REMAIN

CONCEPTUAL DESIGN PLANS – NOT FOR CONSTRUCTION

| | | | | | | | |
|--|---|--|-----------------|---|---|---|----------------|
| PROJECT MANAGER: _____ DATE: _____ | SURVEY CONTROL CHECK: _____ DATE: _____ | SUBMITTED: _____ DATE: _____ | DESIGN: CEH | HORIZ.: 1"=20' | CITY OF BERKELEY DEPARTMENT OF PUBLIC WORKS CONCEPTUAL PLAN FOR GEOMETRIC APPROVAL WOOLSEY-FULTON BICYCLE BOULEVARD | PLAN _____ | |
| | | | VERT.: _____ | | | FILE _____ | |
| | | | BOOK: _____ | | | DATE: 1/15/24 | REVISION _____ |
| | | | AS BUILT: _____ | | | | SHEET 16 OF 21 |
| SURVEY PARTY CHIEF: _____ DATE: _____ WATERSHED REVIEW: _____ DATE: _____ | | SUPERVISING CIVIL ENGINEER: _____ DATE: _____ APPROVED: _____ DATE: _____ CITY ENGINEER: _____ | | DRAWN: ELG CHECK: TJW DATE: 1/15/24 | | APPROVAL _____ DESCRIPTION _____ DATE _____ MARK _____ | |

FOR PUBLIC REVIEW AND COMMENT
 The City of Berkeley is requesting **public review and comment** on these draft concept sketches. These concepts will be presented in the **online public meeting on January 31, 2024, from 6-8 PM.** Input can be provided via:
 • The online public meeting on 1/31/24 and/or
 • Email to dhoffman@parametrix.com by 2/14/24.

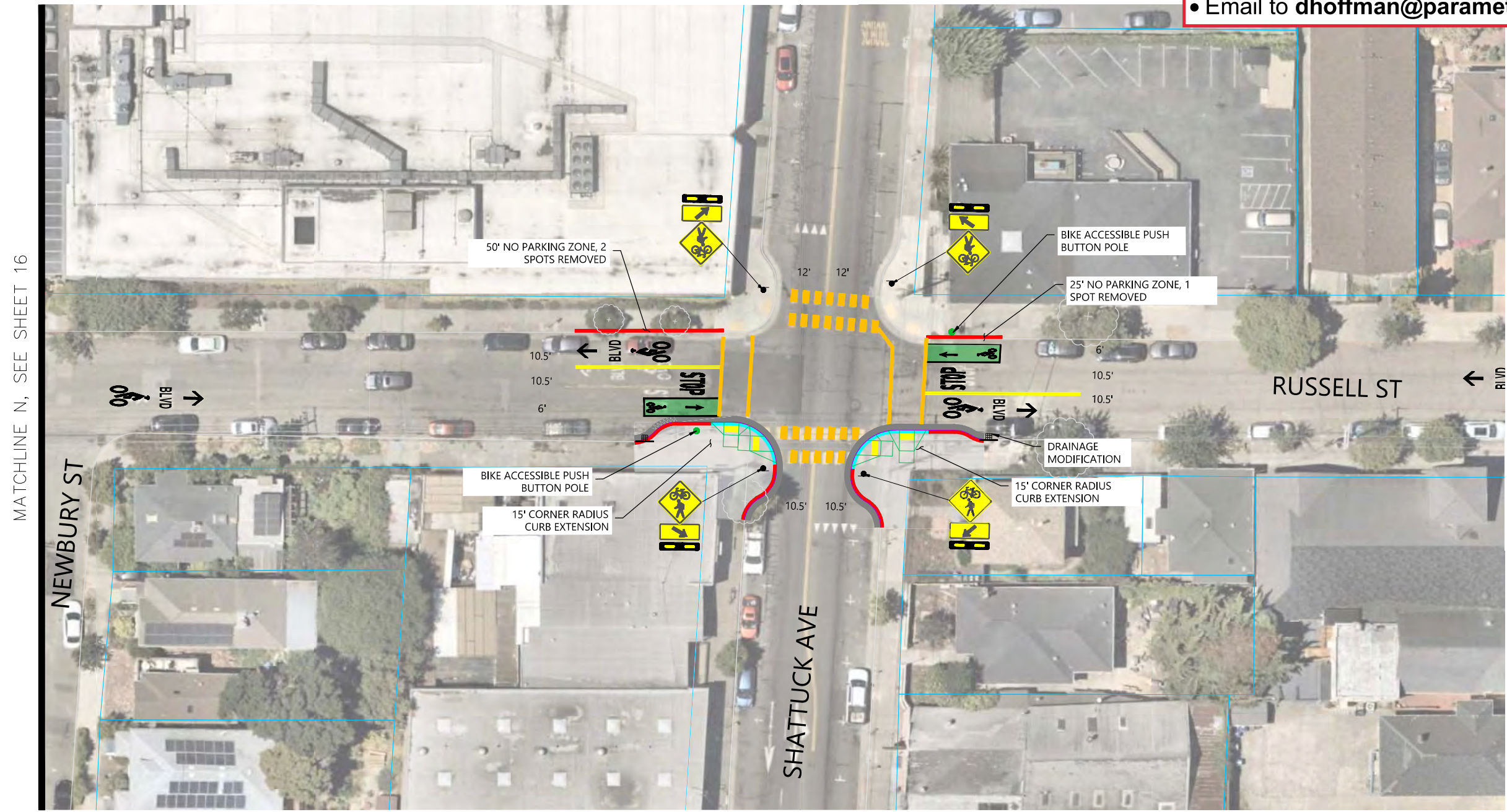

CONCEPTUAL DESIGN PLAN – RUSSELL STREET AT SHATTUCK AVENUE
 SCALE: 1" = 20'

GENERAL NOTES

- EXISTING SHARROW SYMBOLS TO BE REMOVED
- CONFLICTING MARKINGS TO BE REMOVED, ALL OTHER MARKINGS TO REMAIN

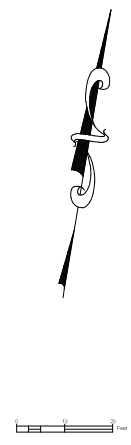

| | | | | | |
|-----------------------------------|--|-----------------------------|----------------------------|------------|---------|
| PROJECT MANAGER: _____ DATE _____ | SURVEY CONTROL CHECK: _____ DATE _____ | SUBMITTED: _____ DATE _____ | DESIGN: CEH | HORIZ.: | 1"=20' |
| | | | R.C.E. _____ | VERT.: | |
| | | | EXP. _____ | BOOK: | |
| | | | SUPERVISING CIVIL ENGINEER | DATE: | 1/15/24 |
| | | | APPROVED: _____ DATE _____ | AS BUILT: | |
| | | | CITY ENGINEER | EXP. _____ | |

CITY OF BERKELEY
 DEPARTMENT OF PUBLIC WORKS

CONCEPTUAL PLAN FOR GEOMETRIC
 APPROVAL
**WOOLSEY-FULTON BICYCLE
 BOULEVARD**

| REVISION | MARK | DATE | DESCRIPTION | APPROVAL |
|----------|------|------|-------------|----------|
| | | | | |
| | | | | |
| | | | | |

FOR PUBLIC REVIEW AND COMMENT

The City of Berkeley is requesting **public review and comment** on these draft concept sketches. These concepts will be presented in the **online public meeting on January 31, 2024, from 6-8 PM.**

Input can be provided via:

- The online public meeting on 1/31/24 and/or
- Email to dhoffman@parametrix.com by 2/14/24.



CONCEPTUAL DESIGN PLAN – SHATTUCK AVENUE AT ASHBY AVENUE
SCALE: 1" = 20'

GENERAL NOTES

1. EXISTING SHARROW SYMBOLS TO BE REMOVED
2. CONFLICTING MARKINGS TO BE REMOVED, ALL OTHER MARKINGS TO REMAIN

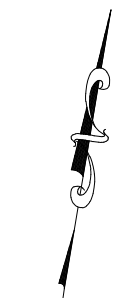

| REVISION | MARK | DATE | DESCRIPTION | APPROVAL |
|----------|------|------|-------------|----------|
| | | | | |
| | | | | |
| | | | | |

CONCEPTUAL DESIGN PLANS – NOT FOR CONSTRUCTION

| | | | | | | | |
|---|--|-----------------------------------|---------------|----------------|--|--|----------------|
| PROJECT MANAGER: _____ DATE _____ | SURVEY CONTROL CHECK: _____ DATE _____ | SUBMITTED: _____ DATE _____ | DESIGN: CEH | HORIZ.: 1"=20' | CITY OF BERKELEY DEPARTMENT OF PUBLIC WORKS | CONCEPTUAL PLAN FOR GEOMETRIC APPROVAL WOOLSEY-FULTON BICYCLE BOULEVARD | PLAN _____ |
| SURVEY PARTY CHIEF: _____ | SURVEY PARTY CHIEF: _____ | SUPERVISING CIVIL ENGINEER: _____ | VERT.: _____ | FILE _____ | | | |
| WATERSHED REVIEW: _____ DATE _____ | APPROVED: _____ DATE _____ | CITY ENGINEER: _____ | BOOK: _____ | DATE: 1/15/24 | | | SHEET 18 OF 21 |
| FOR REDUCED PLANS – ORIGINAL SCALE IS IN INCHES | AS BUILT: _____ | DATE: 1/15/24 | DATE: 1/15/24 | DATE: 1/15/24 | | | |

FOR PUBLIC REVIEW AND COMMENT
 The City of Berkeley is requesting **public review and comment** on these draft concept sketches. These concepts will be presented in the **online public meeting on January 31, 2024, from 6-8 PM.** Input can be provided via:
 • The online public meeting on 1/31/24 and/or
 • Email to dhoffman@parametrix.com by 2/14/24.

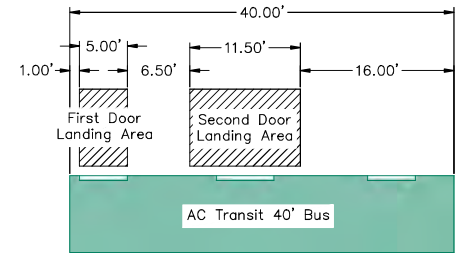

Existing Bus Stop Amenities
 Southbound
None
 Northbound
None
 Proposed Bus Stop Amenities
 Southbound
None
 Northbound
None

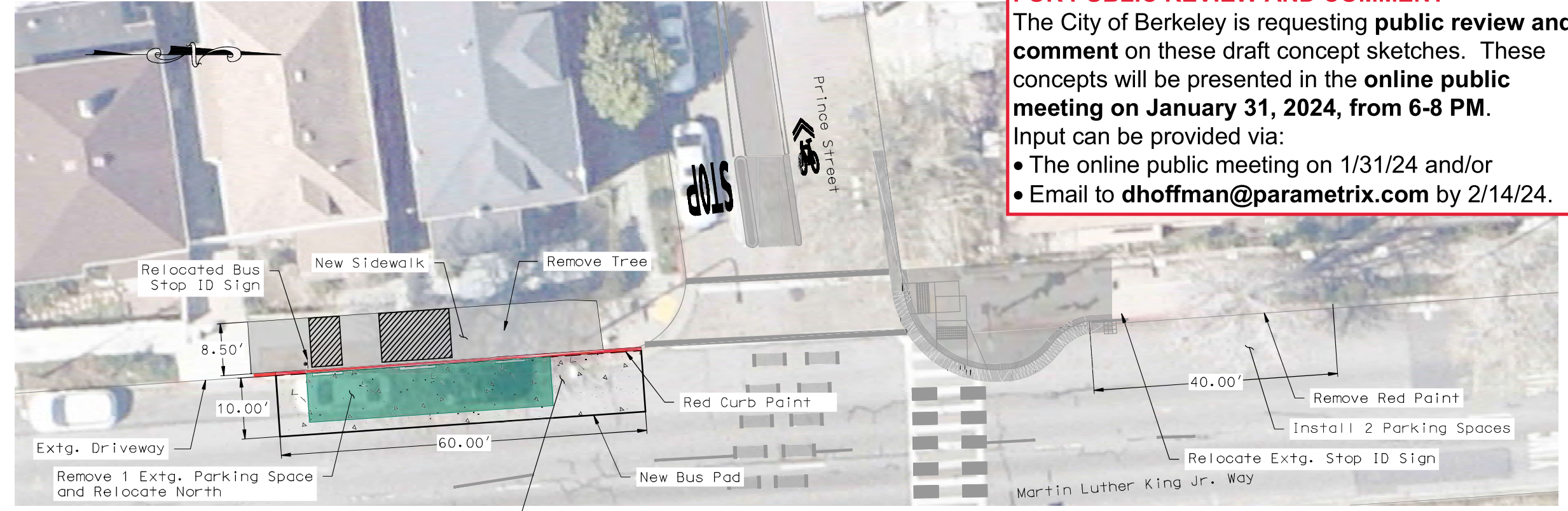

SOUTHBOUND MLK AND PRINCE

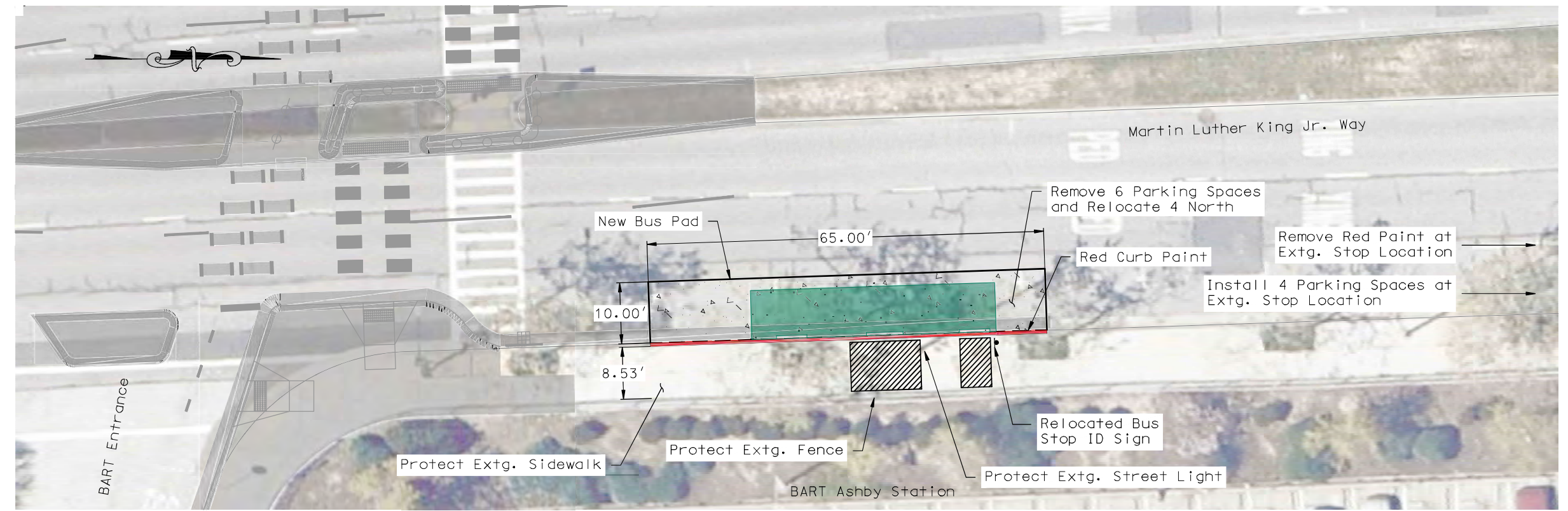

NORTHBOUND MLK AND PRINCE



PRELIMINARY

| | | | | | | | |
|---|--|-----------------------------------|----------------|-----------------|--|---|----------------|
| PROJECT MANAGER: _____ DATE _____ | DEPICTION OF MONUMENTS: _____ DATE _____ | SUBMITTED: _____ DATE _____ | DESIGN: EEG | HORIZ.: 1"=5' | CITY OF BERKELEY DEPARTMENT OF PUBLIC WORKS | MLK - SHATTUCK BUS STOPS MLK WAY & PRINCE STREET CONCEPT DESIGN | PLAN 19 |
| SURVEY CHIEF OF PARTY: _____ | WATERSHED REVIEW: _____ DATE _____ | SUPERVISING CIVIL ENGINEER: _____ | DRAWN: EEG | VERT.: N/A | | | FILE _____ |
| APPROVED: _____ | DATE _____ | CITY ENGINEER: _____ | CHECK: ALL | BOOK _____ | | | SHEET 19 OF 21 |
| FOR REDUCED PLANS - ORIGINAL SCALE IS IN INCHES | | | AS BUILT _____ | DATE 01/11/2024 | | | |

FOR PUBLIC REVIEW AND COMMENT
 The City of Berkeley is requesting **public review and comment** on these draft concept sketches. These concepts will be presented in the **online public meeting on January 31, 2024, from 6-8 PM.** Input can be provided via:
 • The online public meeting on 1/31/24 and/or
 • Email to dhoffman@parametrix.com by 2/14/24.

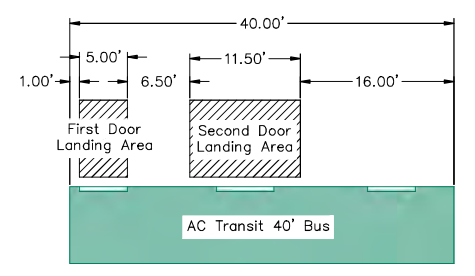

- Existing Bus Stop Amenities
- Southbound Bus Shelter
 - Northbound Bus Shelter and Trash Can
- Proposed Bus Stop Amenities
- Southbound None
 - Northbound Trash Can

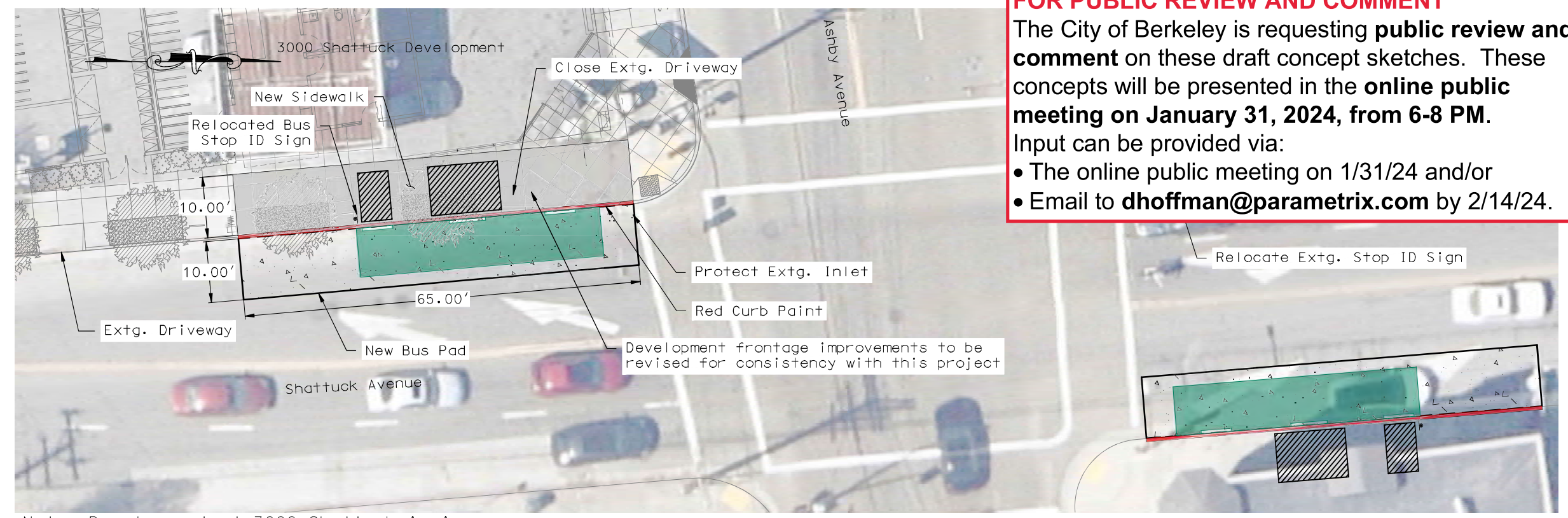

Note: Development at 3000 Shattuck is in Planning Phase and is subject to change

SOUTHBOUND SHATTUCK AND ASHBY

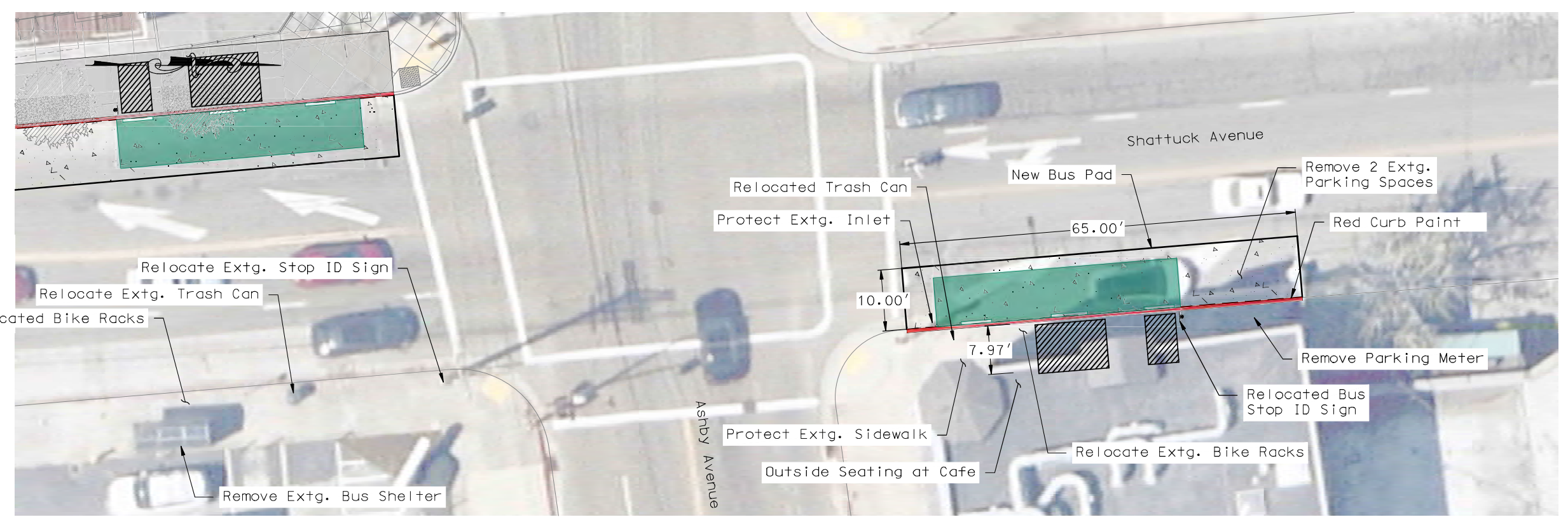

NORTHBOUND SHATTUCK AND ASHBY

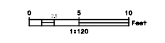

PRELIMINARY

| | | | | | | | |
|---|--|-----------------------------------|-------------------|---------------|--|--|----------------|
| PROJECT MANAGER: _____ DATE _____ | DEPICTION OF MONUMENTS: _____ DATE _____ | SUBMITTED: _____ DATE _____ | DESIGN: EEG _____ | HORIZ.: 1"=5' | CITY OF BERKELEY DEPARTMENT OF PUBLIC WORKS | MLK - SHATTUCK BUS STOPS SHATTUCK AVENUE & ASHBY AVENUE CONCEPT DESIGN | PLAN 20 |
| SURVEY CHIEF OF PARTY: _____ | WATERSHED REVIEW: _____ DATE _____ | SUPERVISING CIVIL ENGINEER: _____ | DRAWN: EEG _____ | VERT.: N/A | | | FILE _____ |
| FOR REDUCED PLANS - ORIGINAL SCALE IS IN INCHES | APPROVED: _____ DATE _____ | CITY ENGINEER: _____ | CHECK: ALL _____ | BOOK _____ | | | SHEET 20 OF 21 |
| | | | AS BUILT _____ | DATE: 1/15/24 | | | |

FOR PUBLIC REVIEW AND COMMENT
 The City of Berkeley is requesting **public review and comment** on these draft concept sketches. These concepts will be presented in the **online public meeting on January 31, 2024, from 6-8 PM.** Input can be provided via:
 • The online public meeting on 1/31/24 and/or
 • Email to dhoffman@parametrix.com by 2/14/24.

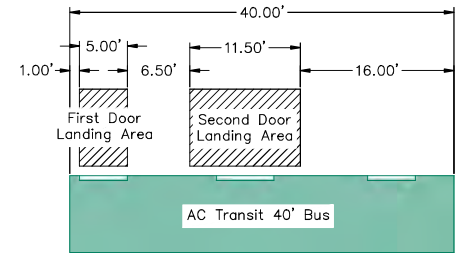

- Existing Bus Stop Amenities
- Southbound
Bench and Trash Can
 - Northbound
Bench and Trash Can
- Proposed Bus Stop Amenities
- Southbound
New Bench and Trash Can
 - Northbound
New Bench and Trash Can

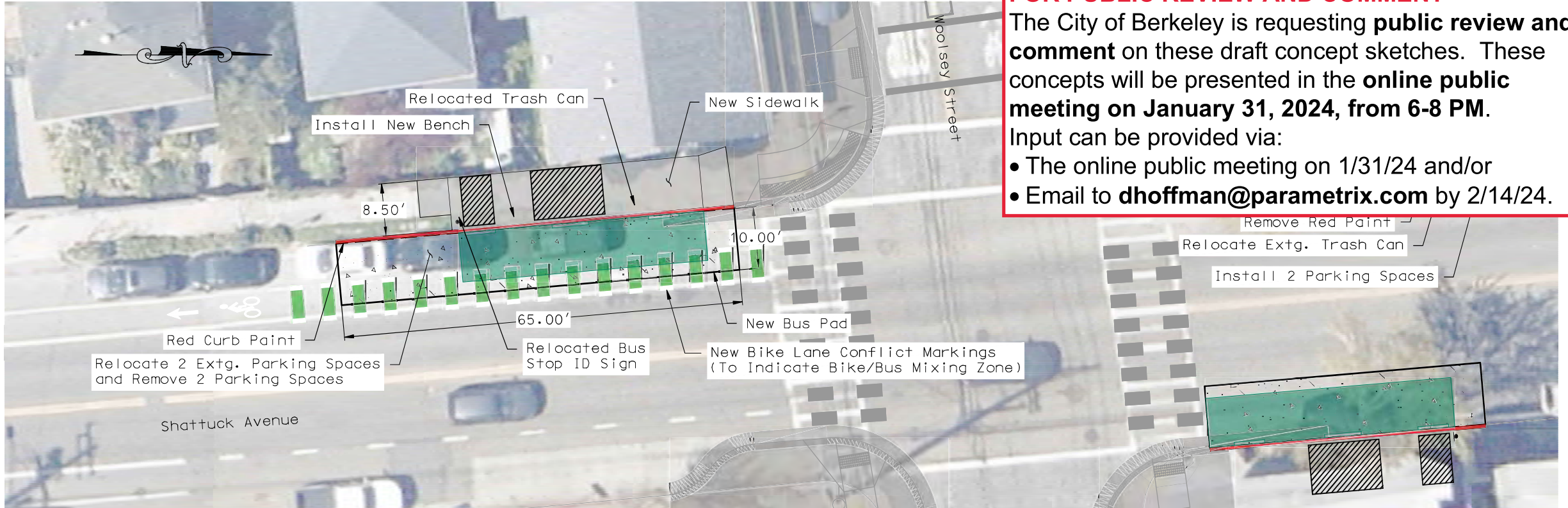

SOUTHBOUND SHATTUCK AND WOOLSEY

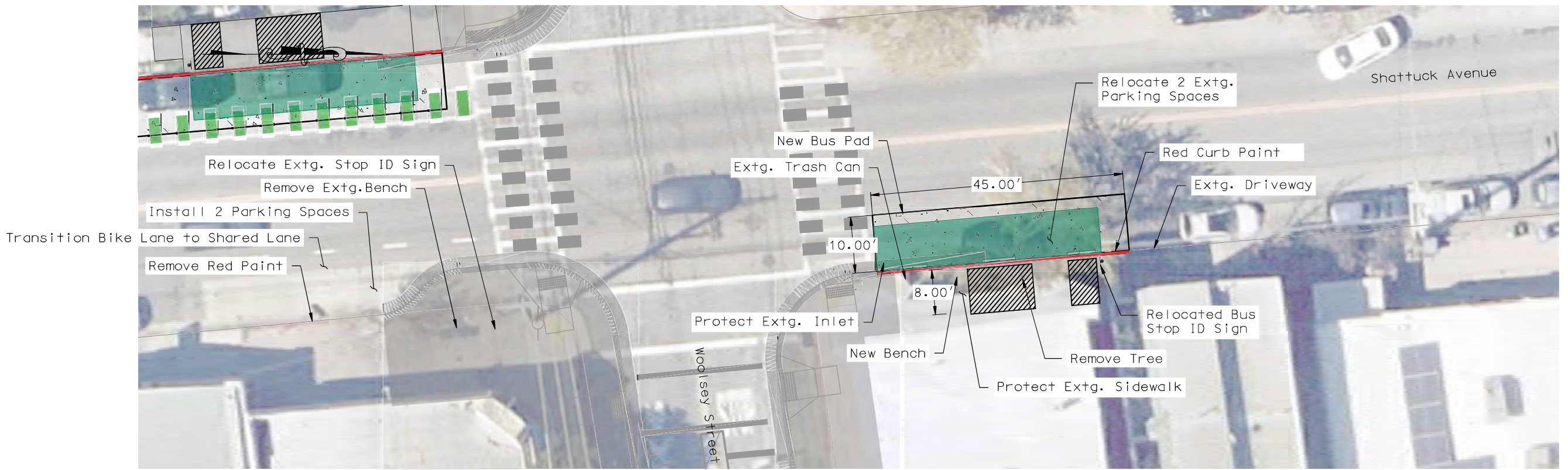

NORTHBOUND SHATTUCK AND WOOLSEY

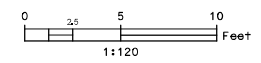

PRELIMINARY

| | | | | | | | | |
|---|---|------------------------------|-----------------|---------------|--|--|---------------|----------------|
| PROJECT MANAGER: _____ DATE: _____ | DEPICTION OF MONUMENTS: _____ DATE: _____ | SUBMITTED: _____ DATE: _____ | DESIGN: EEG | HORIZ.: 1"=5' | CITY OF BERKELEY DEPARTMENT OF PUBLIC WORKS | MLK - SHATTUCK BUS STOPS SHATTUCK AVENUE & WOOLSEY STREET CONCEPT DESIGN | PLAN: 21 | |
| SURVEY CHIEF OF PARTY: _____ | SUPERVISING CIVIL ENGINEER: _____ | DATE: _____ | DRAWN: EEG | VERT.: N/A | | | FILE: _____ | |
| WATERSHED REVIEW: _____ DATE: _____ | APPROVED: _____ DATE: _____ | DATE: _____ | CHECK: ALL | BOOK: _____ | | | DATE: 1/15/24 | SHEET 21 OF 21 |
| FOR REDUCED PLANS - ORIGINAL SCALE IS IN INCHES | CITY ENGINEER: _____ | DATE: _____ | AS BUILT: _____ | DATE: 1/15/24 | | | | |