



Department of Public Works  
**Engineering Division**

December 8, 2022

**CITY OF BERKELEY**  
**SANITARY SEWER REHABILITATION PROJECT**  
**PARNASSUS ROAD, ET AL.**

SPECIFICATION NO. 23-11548-C  
**ADDENDUM NO. 2**

Dear Bidder:

The City of Berkeley has revisions, and/or additions on the following Plan Sheets in the Contract Plans for Specification No. 23-11548-C, Sanitary Sewer Rehabilitation Project – Parnassus Road, et al.:

Plan Sheet Title	Plan Sheet Number	Notes
1005 CRESTON RD	Sheet 10 of 58	Revision 1
LATHAM LN	Sheet 11 of 58	Revision 1
1010 WILDCAT CANYON RD	Sheet 14 of 58	Revision 1
1101 MILLER AVE	Sheet 16 of 58	Revision 1
40 STEVENSON AVE	Sheet 19 of 58	Revision 1
1169 MILLER AVE	Sheet 20 of 58	Revision 1
AJAX PL	Sheet 27 of 58	Revision 1
1462 CAMPUS DR	Sheet 36 of 58	Revision 1
10 SUMMIT LN	Sheet 39 of 58	Revision 1
1530 SUMMIT RD	Sheet 45 of 58	Revision 1
CAMPUS DR – 1	Sheet 50 of 58	Revision 1
3082 BUENA VISTA WAY	Sheet 52 of 58	Revision 1
96 TAMALPAIS RD	Sheet 54 of 58	Revision 1
LA LOMA AVE 2	Sheet 57 of 58	Revision 1

The following item(s) in the Contract Specifications have revisions:

**Item No. 1 – Bidders Proposal, page A9-A11.**

Bid Item No. 9b, “Remove Existing Structure and Construct Lamphole or Cleanout, All Depths,” estimated **quantity is revised** from an 2 EA to a revised quantity of 4 EA.

Bid Item No. 11b, “Rehabilitation by Method “B” Pipe Splitting or Other Comparable Method for Increasing Pipe Size from 6-inch to 6-inch, 6-inch to 8-inch, or 8-inch to 8-inch Diameter; Includes Point Repair to Correct Sags,” estimated **quantity is revised** from 4,741 LF to an revised quantity of 4,539 LF.

Bid Item No. 12a, “Sewer Reconstruction and Replacement by Method “C” Traditional Open Trench Method for Increasing Pipe Size from 4-inch to 6-inch or 6-inch to 6-inch Diameter; Includes Point Repair of Sags,” estimated **quantity is revised** from 72 LF to a revised quantity of 79 LF.

Bid Item No. 12b, "Sewer Reconstruction and Replacement by Method "C" Traditional Open Trench Method for Increasing Pipe Size from 6-inch to 8-inch or 8-inch to 8-inch Diameter; Includes Point Repair of Sags," estimated quantity is revised from 645 LF to a revised quantity of 730 LF.

**Removed** Bid Item No. 15, "Connection of active laterals to new or rehabilitated sewer main or MH."

**Added** Bid Item No. 15a, "Connection of active laterals to new or rehabilitated sewer main or MH, using open excavation," set Estimated Quantity of 102 EA.

**Added** Bid Item No. 15b, "Connection of active laterals to new or rehabilitated sewer main or MH using Top Hat or approved equal," set Estimated Quantity of 10 EA.

**Added** Bid Item No. 34, "Concrete Encasement of 8-inch or Greater Pipe." Set Estimated Quantity to 20 LF.

**Revised pages A9 through A11** are included as Attachment 1 of Addendum.

**Item No. 2 – Adding New Bid Item No. 34, at end of page B24.**

**Add** new Bid Item No. 34, "Concrete Encasement of 8-Inch or Greater Pipe." New Bid Item No. 34 description included as Attachment 2 of this Addendum.

**Item No. 3 – Revising Special Condition No. 41, page B56.**

**Revise** Special Condition No. 41 to add Sheet 11 – Latham Ln and Creston Rd from MH 17-713-B2 to MH 17-713-17 and remove Campus Dr at MH 17-702-A4 and MH 17-605-87.

**Replace** Special Condition No. 41 with version included as Attachment 3 of this Addendum.

**Item No. 4 – Adding New Special Condition No. 44, at end of page B62.**

**Add** new Special Condition No. 44, for technical specifications on HDPE maintenance holes. New Special Condition No. 44 included as Attachment 4 of this Addendum.

**Item No. 5 – Revising Description of Bid Items, Bid Item No. 15, page B13 of Special Provisions**

**Replace** entirety of Bid Item No. 15 bid description with revised description included as Attachment 5 of this Addendum.

All other provisions of the contract documents shall remain the same. **Bidders shall submit a signed copy of Addendum No. 2 along with their Bidder's Proposal. Failure to do so may result in bid rejection.**

Sincerely,

Daniel M. Akagi, Supervising Civil Engineer

**BIDDER'S ACKNOWLEDGEMENT:**

Name of Company: \_\_\_\_\_

Address, City, State, Zip: \_\_\_\_\_

Signature: \_\_\_\_\_

Title: \_\_\_\_\_

Print Name: \_\_\_\_\_

Date: \_\_\_\_\_

- Attachments: Revised Plan Sheets
- Attachment 1, Bidders Proposal
- Attachment 2, Description of Bid Items, Bid Item No. 34
- Attachment 3, Special Condition No. 41
- Attachment 4, Special Condition No. 44
- Attachment 5, Description of Bid Items, Bid Item No. 15





N:\Clients\677 City of Berkeley\30-22-07 Parnassus Swr Rehab\CAD\Production\10-11 - 67730-2207\_1005 Creston Rd.dwg [1005 CRESTON RD - 2] 12-02-22 02:18:03 PM sgreenwood

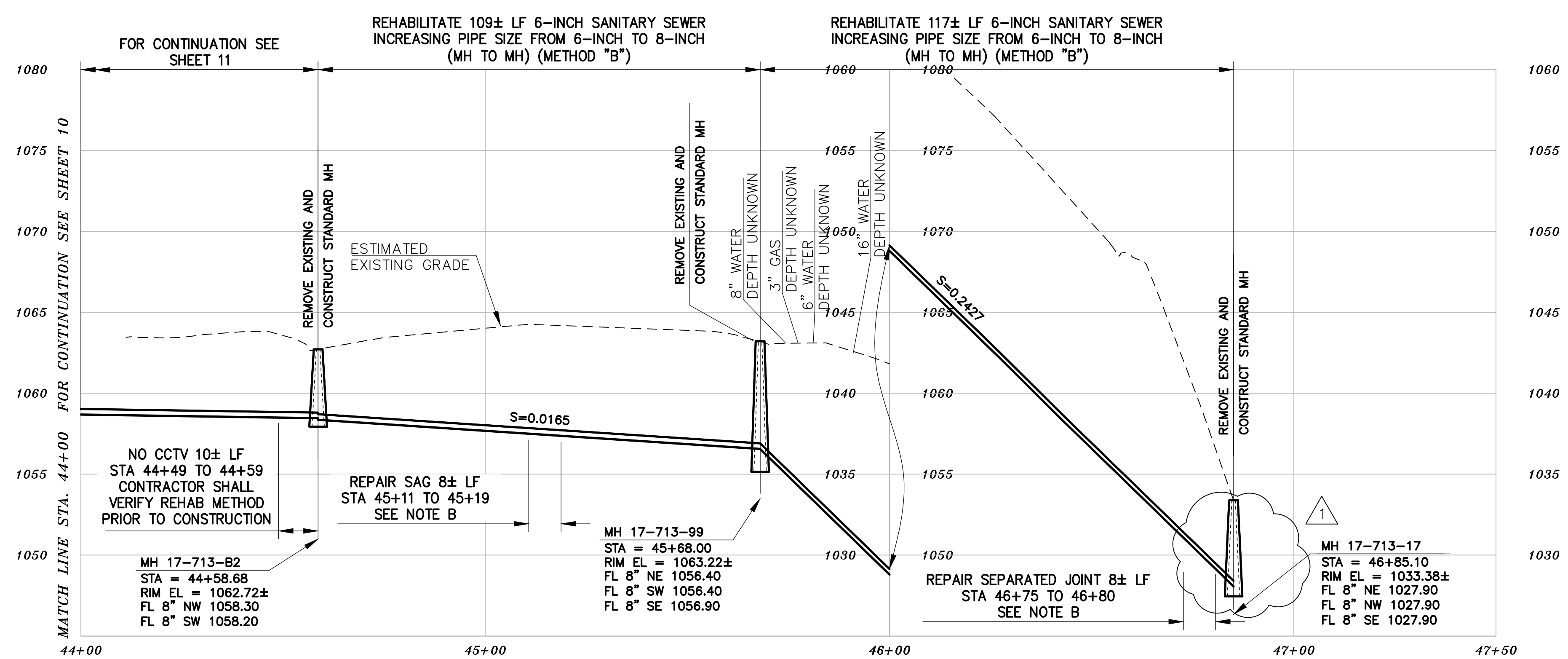

# PROFILE

- NOTES:**
- A. FOR METHOD "B" CONSTRUCTION, CONTRACTOR TO VERIFY 5-FOOT MINIMUM RADIAL CLEARANCE WITH CRITICAL UTILITIES INCLUDING WATER AND GAS MAINS. VERIFY 5-FOOT MINIMUM HORIZONTAL CLEARANCE WITH BUILDINGS AND FOUNDATIONS. ONLY HAND EXCAVATION IS PERMITTED TO REINSTATE LATERALS ON PRIVATE PROPERTY.
  - B. PERFORM SPOT REPAIRS AT LOCATIONS SHOWN (METHOD "C"). ONLY HAND EXCAVATION TO REHABILITATE SEWER MAIN AND REINSTATE LATERALS IS PERMITTED FOR SEGMENTS LOCATED ON PRIVATE PROPERTY.

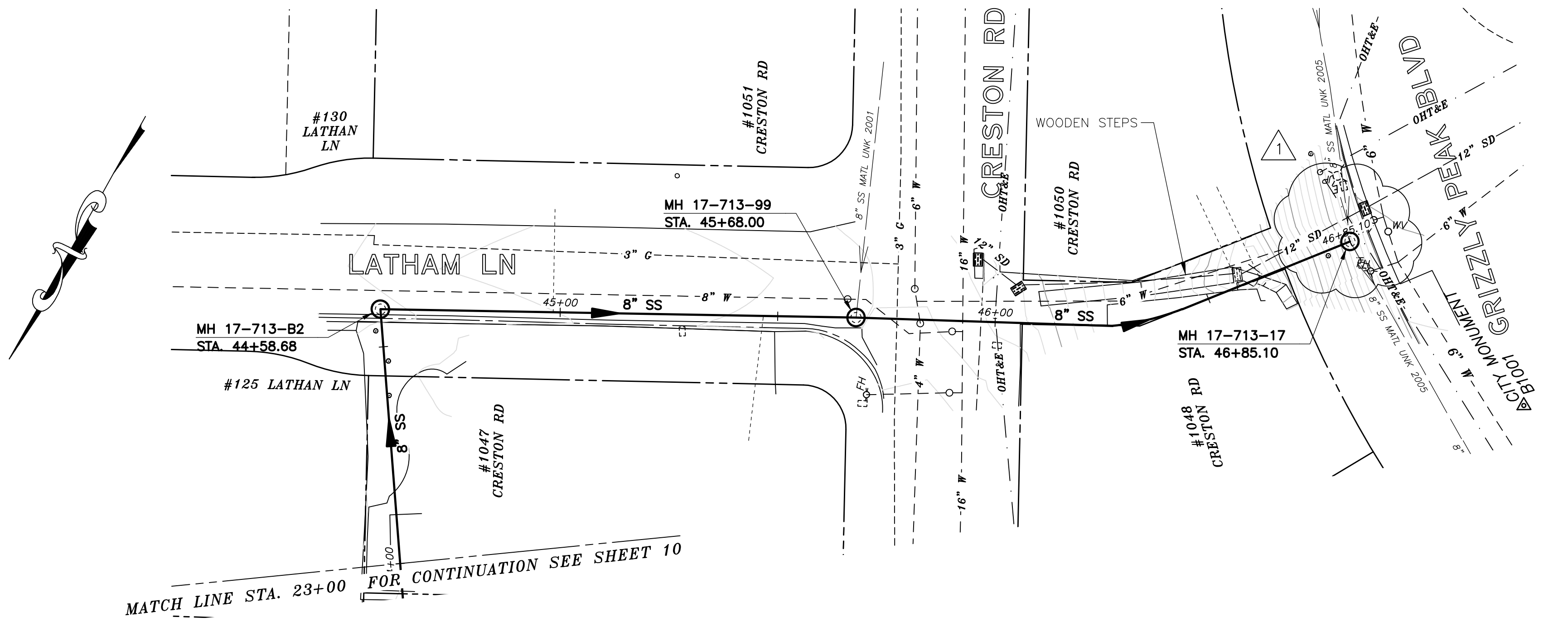

# PLAN

- NOTES:**
1. FOR GENERAL NOTES SEE SHEET 2 OF THE PLANS.
  2. LOCATE, RECONSTRUCT, EXTEND, AND CONNECT ACTIVE LATERALS TO NEW SEWER MAIN. REMOVE EXISTING CLEANOUTS AND PROVIDE TWO-WAY CLEANOUTS WITH RISER, FRAME, CONCRETE COLLAR AND COVER.
  3. LOWER LATERALS SHALL BE HDPE SDR-17.
  4. RECONSTRUCT CITY MONUMENTS DISTURBED BY SEWER INSTALLATION. REFER TO STANDARD DETAIL PLAN NOS. 8090, 8091 AND 8179 OF THE SPECIFICATIONS, AS APPLICABLE.
  5. IN ACCORDANCE WITH SPECIAL CONDITION NO. 13 IN THE SPECIAL PROVISIONS, PRIOR TO PIPE-BURSTING, CONTRACTOR SHALL POTHOLE AND VERIFY THE LOCATION AND DEPTH OF EXISTING STORM DRAINS, SANITARY SEWER MAINS, SEWER LATERALS, AND OTHER UTILITIES OR CONDUITS TO CONFIRM CLEARANCE TO THE WORK BEING PERFORMED. IF CLEARANCE IS LESS THAN 12 INCHES OR IF THERE IS AN EXISTING CONCRETE SADDLE AT THE CROSSING, NOTIFY ENGINEER IMMEDIATELY PRIOR TO CONTINUING WORK.
  6. WORK SHOWN ON THIS SHEET IS LOCATED IN CITY OF BERKELEY FIRE ZONE 2 AND IS SUBJECT TO ALL WORK REQUIREMENTS AND RESTRICTIONS.
  7. ALL DAMAGED/DISPLACED SURFACE FEATURES AND LANDSCAPING SHALL BE REPLACED IN KIND.

## SANITARY SEWER LAYOUT - LATHAM LN

STATION	NORTHING	EASTING	BEARING OR Δ	DISTANCE	DESCRIPTION
44+00.00	TBD	TBD	TBD	TBD	MATCHLINE
44+58.68	2152902.08'	6054572.69'	S61°42'23"W	109.32'	MH 17-713-B2
45+68.00	2152850.26'	6054476.44'	UNK	117.11'	MH 17-713-99
46+85.10	2152779.41'	6054386.01'	N/A	N/A	MH 17-713-17

FOR CITY USE ONLY  
REFERENCE SEWER MAP NO.  
408, 409 (50)

PROJECT MANAGER: \_\_\_\_\_ DATE \_\_\_\_\_  
SURVEY CHIEF OF PARTY: \_\_\_\_\_ DATE \_\_\_\_\_  
WATERSHED REVIEW: \_\_\_\_\_ DATE \_\_\_\_\_

DEPICTION OF MONUMENTS: \_\_\_\_\_ DATE \_\_\_\_\_  
APPROVED: \_\_\_\_\_ DATE \_\_\_\_\_  
CITY ENGINEER: \_\_\_\_\_ EXP. \_\_\_\_\_

SUBMITTED: \_\_\_\_\_ DATE \_\_\_\_\_  
SUPERVISING CIVIL ENGINEER: \_\_\_\_\_ R.C.E. N/A  
EXP. N/A  
APPROVED: \_\_\_\_\_ DATE \_\_\_\_\_  
CITY ENGINEER: \_\_\_\_\_ R.C.E. N/A  
EXP. N/A

DESIGN: SMG  
DRAWN: MC  
CHECK: ALB  
AS BUILT: \_\_\_\_\_

HORIZ. 1"=20'  
VERT. 1"=5'  
BOOK: \_\_\_\_\_  
DATE: 12/2/22



CITY OF BERKELEY  
DEPARTMENT OF PUBLIC WORKS

SANITARY SEWER REHABILITATION  
LATHAM LN  
PLAN AND PROFILE

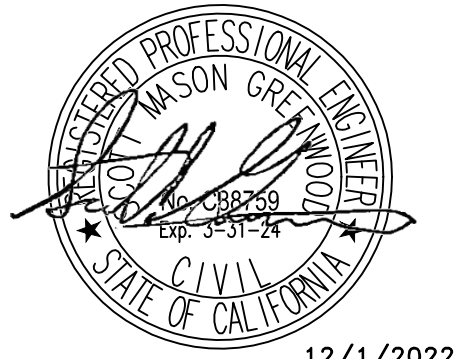

12/1/2022

REVISION	MARK	DATE	DESCRIPTION	SG	APPROVAL
12/2022					

N:\Clients\677 City of Berkeley\30-22-07 Parnassus Swr Rehab\CAD\Production\14 - 67730-2207\_1010 WILDCAT CANYON RD.dwg [1010 WILDCAT CANYON RD] 12-02-22 02:39:05 PM sgreenwood

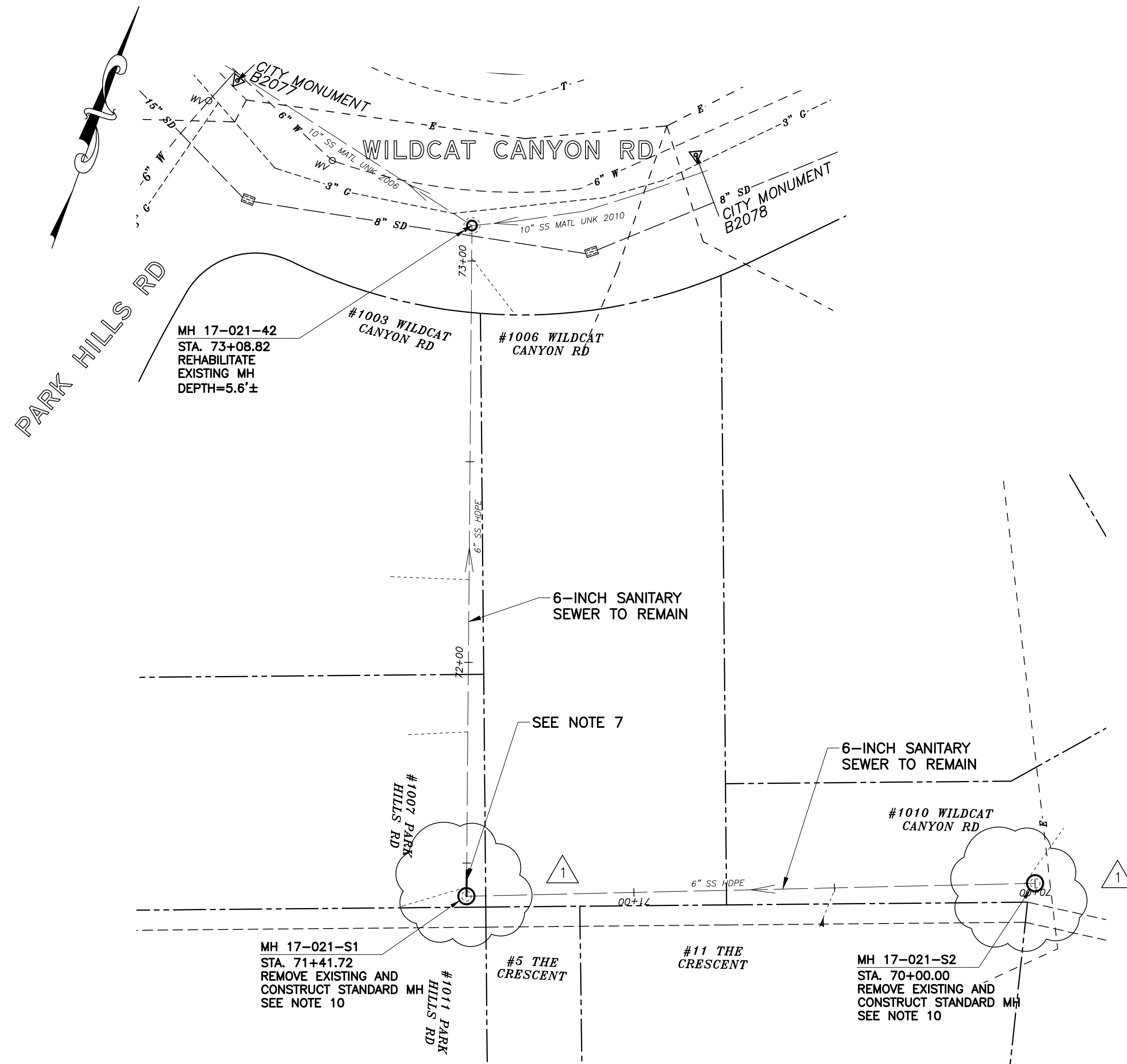

**NOTES:**

- FOR GENERAL NOTES SEE SHEET 2 OF THE PLANS.
- LOCATE, RECONSTRUCT, EXTEND, AND CONNECT ACTIVE LATERALS TO NEW SEWER MAIN. REMOVE EXISTING CLEANOUTS AND PROVIDE TWO-WAY CLEANOUTS WITH RISER, FRAME, CONCRETE COLLAR AND COVER.
- LOWER LATERALS SHALL BE HDPE SDR-17.
- RECONSTRUCT CITY MONUMENTS DISTURBED BY SEWER INSTALLATION. REFER TO STANDARD DETAIL PLAN NOS. 8090, 8091 AND 8179 OF THE SPECIFICATIONS, AS APPLICABLE.
- IN ACCORDANCE WITH SPECIAL CONDITION NO. 13 IN THE SPECIAL PROVISIONS, PRIOR TO PIPE-BURSTING, CONTRACTOR SHALL POTHOLE AND VERIFY THE LOCATION AND DEPTH OF EXISTING STORM DRAINS, SANITARY SEWER MAINS, SEWER LATERALS, AND OTHER UTILITIES OR CONDUITS TO CONFIRM CLEARANCE TO THE WORK BEING PERFORMED. IF CLEARANCE IS LESS THAN 12 INCHES OR IF THERE IS AN EXISTING CONCRETE SADDLE AT THE CROSSING, NOTIFY ENGINEER IMMEDIATELY PRIOR TO CONTINUING WORK.
- WORK SHOWN ON THIS SHEET IS LOCATED IN CITY OF BERKELEY FIRE ZONE 2 AND IS SUBJECT TO ALL WORK REQUIREMENTS AND RESTRICTIONS.
- REPAIR JOINT SEPARATION 5± LF STA 71+43± TO 71+47± (METHOD "C").
- ONLY HAND EXCAVATION (METHOD "C") WILL BE ALLOWED FOR WORK LOCATED ON PRIVATE PROPERTY.
- ALL DAMAGED/DISPLACED SURFACE FEATURES AND LANDSCAPING SHALL BE REPLACED IN KIND.
- MH NOT SURVEYED. CONTRACTOR SHALL VERIFY RIM AND INVERT PRIOR TO ORDERING MH MATERIALS. ONLY HAND EXCAVATION (METHOD "C") IS PERMITTED TO REMOVE AND REPLACE MH. SUBMIT PHOTOS OF MH INTERIOR TO ENGINEER FOR CONFIRMATION OF REHABILITATION METHOD.

**SANITARY SEWER LAYOUT - WILDCAT CANYON BACKLINE**

STATION	NORTHING	EASTING	BEARING OR Δ	DISTANCE	DESCRIPTION
70+00.00	2153356.44'	6055316.56'	N67°26'12.41"	141.72	MH 17-021-S2
71+41.72	2153302.06'	6055185.68'	S20°47'29.77"E	160.60	MH 17-021-S1
73+08.82	2153458.28'	6055126.37'	N/A	N/A	MH 17-021-42

**PLAN**



12/1/2022

FOR CITY USE ONLY  
REFERENCE SEWER MAP NO.  
467 (50)

PROJECT MANAGER: _____ DATE _____	DEPICTION OF MONUMENTS: _____ DATE _____	SUBMITTED: _____ DATE _____	R.C.E. N/A	DESIGN SMG	HORIZ. 1"=20'
SURVEY CHIEF OF PARTY _____	SUPERVISING CIVIL ENGINEER _____	DATE _____	EXP. N/A	DRAWN MC	VERT. 1"=5'
WATERSHED REVIEW: _____ DATE _____	APPROVED: _____ DATE _____	R.C.E. N/A	EXP. N/A	CHECK ALB	BOOK _____
FOR REDUCED PLANS - ORIGINAL SCALE IS IN INCHES	CITY ENGINEER _____	DATE 12/2/22		AS BUILT _____	DATE 12/2/22



CITY OF BERKELEY  
DEPARTMENT OF PUBLIC WORKS

SANITARY SEWER REHABILITATION  
1010 WILDCAT CANYON RD  
PLAN AND PROFILE

APPROVAL	SG
REVISION	MARK
DATE	12/2022
DESCRIPTION	ADDENDUM #2

PLAN 8265  
FILE 502-713  
SHEET 14 OF 58



N:\Clients\677 City of Berkeley\30-22-07 Parnassus Swr Rehab\CAD\Production\17 - 67730-2207\_1101 MILLER AVE.dwg [1101 MILLER AVE] 12-02-22 02:42:44 PM sgreenwood

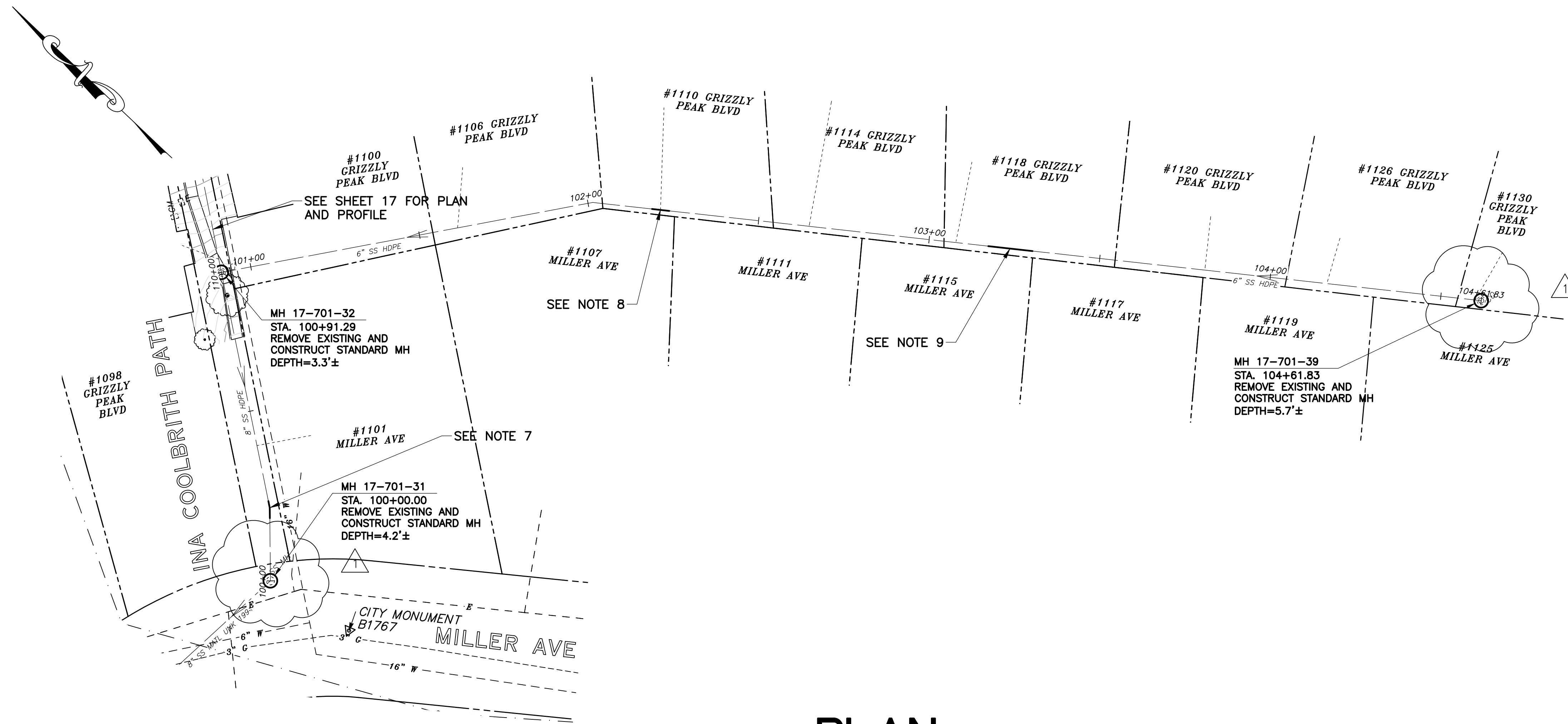

**NOTES:**

1. FOR GENERAL NOTES SEE SHEET 2 OF THE PLANS.
2. LOCATE, RECONSTRUCT, EXTEND, AND CONNECT ACTIVE LATERALS TO NEW SEWER MAIN. REMOVE EXISTING CLEANOUTS AND PROVIDE TWO-WAY CLEANOUTS WITH RISER, FRAME, CONCRETE COLLAR AND COVER.
3. LOWER LATERALS SHALL BE HDPE SDR-17.
4. RECONSTRUCT CITY MONUMENTS DISTURBED BY SEWER INSTALLATION. REFER TO STANDARD DETAIL PLAN NOS. 8090, 8091 AND 8179 OF THE SPECIFICATIONS, AS APPLICABLE.
5. IN ACCORDANCE WITH SPECIAL CONDITION NO. 13 IN THE SPECIAL PROVISIONS, PRIOR TO PIPE-BURSTING, CONTRACTOR SHALL POTHOLE AND VERIFY THE LOCATION AND DEPTH OF EXISTING STORM DRAINS, SANITARY SEWER MAINS, SEWER LATERALS, AND OTHER UTILITIES OR CONDUITS TO CONFIRM CLEARANCE TO THE WORK BEING PERFORMED. IF CLEARANCE IS LESS THAN 12 INCHES OR IF THERE IS AN EXISTING CONCRETE SADDLE AT THE CROSSING, NOTIFY ENGINEER IMMEDIATELY PRIOR TO CONTINUING WORK.
6. WORK SHOWN ON THIS SHEET IS LOCATED IN CITY OF BERKELEY FIRE ZONE 2 AND IS SUBJECT TO ALL WORK REQUIREMENTS AND RESTRICTIONS.
7. REPAIR SEPARATED JOINTS STA 100+18 TO 100+23± (METHOD "C").
8. REPAIR DEFECTIVE TAP STA 102+21± (METHOD "C").
9. REPAIR SEPARATED JOINTS STA 103+17± (METHOD "C").
10. ONLY HAND EXCAVATION (METHOD "C") WILL BE ALLOWED FOR WORK LOCATED ON PRIVATE PROPERTY.
11. ALL DAMAGED/DISPLACED SURFACE FEATURES AND LANDSCAPING SHALL BE REPLACED IN KIND.

**PLAN**

**SANITARY SEWER LAYOUT – MILLER BACKLINE**

STATION	NORTHING	EASTING	BEARING OR Δ	DISTANCE	DESCRIPTION
100+00.00	2152044.44'	6054759.43'	UNK	91.29'±	MH 17-701-31
100+91.29	2152117.98'	6054813.00'	UNK	370.54'±	MH 17-701-32
104+61.83	2151852.14'	6055066.23'	N/A	N/A	MH 17-701-39

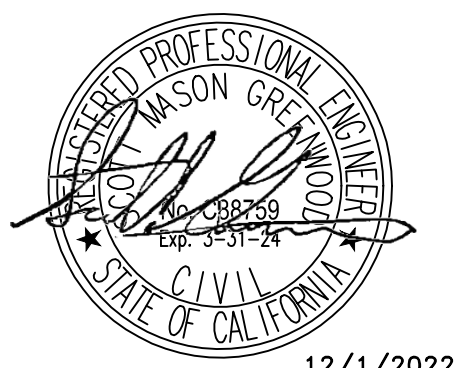

12/1/2022

FOR CITY USE ONLY  
REFERENCE SEWER MAP NO.  
309 (50)

PROJECT MANAGER: _____ DATE _____	DEPICTION OF MONUMENTS: _____ DATE _____	SUBMITTED: _____ DATE _____	DESIGN: <u>SMG</u>	HORIZ. <u>1"=20'</u>
SURVEY CHIEF OF PARTY: _____	WATERSHED REVIEW: _____ DATE _____	SUPERVISING CIVIL ENGINEER: _____	DRAWN: <u>MC</u>	VERT. <u>1"=5'</u>
FOR REDUCED PLANS - ORIGINAL SCALE IS IN INCHES	CITY ENGINEER: _____	APPROVED: _____	CHECK: <u>ALB</u>	BOOK: _____
			AS BUILT: _____	DATE: <u>12/2/22</u>



CITY OF BERKELEY  
DEPARTMENT OF PUBLIC WORKS

SANITARY SEWER REHABILITATION  
1101 MILLER AVE  
PLAN AND PROFILE

REVISION	MARK	DATE	DESCRIPTION	APPROVAL
1	Δ	12/2022		SG

N:\Clients\677 City of Berkeley\30-22-07 Parnassus Swr Rehab\CAD\Production\20 - 67730-2207\_40 STEVENSON AVE.dwg [40 STEVENSON AVE] 12-02-22 02:50:04 PM sgreenwood

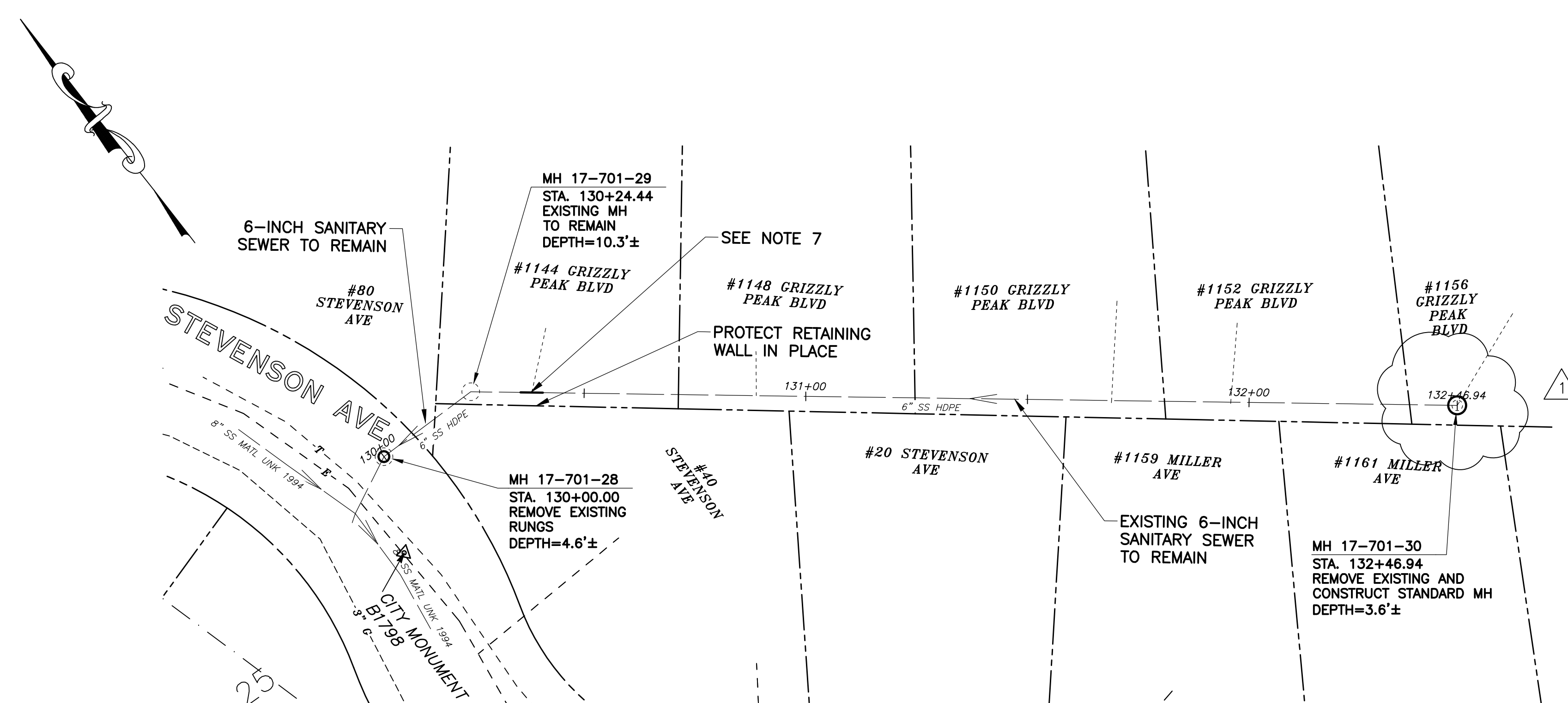

- NOTES:**
- FOR GENERAL NOTES SEE SHEET 2 OF THE PLANS.
  - LOCATE, RECONSTRUCT, EXTEND, AND CONNECT ACTIVE LATERALS TO NEW SEWER MAIN. REMOVE EXISTING CLEANOUTS AND PROVIDE TWO-WAY CLEANOUTS WITH RISER, FRAME, CONCRETE COLLAR AND COVER.
  - LOWER LATERALS SHALL BE HDPE SDR-17.
  - RECONSTRUCT CITY MONUMENTS DISTURBED BY SEWER INSTALLATION. REFER TO STANDARD DETAIL PLAN NOS. 8090, 8091 AND 8179 OF THE SPECIFICATIONS, AS APPLICABLE.
  - IN ACCORDANCE WITH SPECIAL CONDITION NO. 13 IN THE SPECIAL PROVISIONS, PRIOR TO PIPE-BURSTING, CONTRACTOR SHALL POTHOLE AND VERIFY THE LOCATION AND DEPTH OF EXISTING STORM DRAINS, SANITARY SEWER MAINS, SEWER LATERALS, AND OTHER UTILITIES OR CONDUITS TO CONFIRM CLEARANCE TO THE WORK BEING PERFORMED. IF CLEARANCE IS LESS THAN 12 INCHES OR IF THERE IS AN EXISTING CONCRETE SADDLE AT THE CROSSING, NOTIFY ENGINEER IMMEDIATELY PRIOR TO CONTINUING WORK.
  - WORK SHOWN ON THIS SHEET IS LOCATED IN CITY OF BERKELEY FIRE ZONE 2 AND IS SUBJECT TO ALL WORK REQUIREMENTS AND RESTRICTIONS.
  - REPAIR LATERAL CONNECTION 5± LF STA 130+35± TO 130+40± (METHOD "C").
  - ONLY HAND EXCAVATION (METHOD "C") WILL BE ALLOWED FOR WORK LOCATED ON PRIVATE PROPERTY.
  - ALL DAMAGED/DISPLACED SURFACE FEATURES AND LANDSCAPING SHALL BE REPLACED IN KIND.
  - FILL VOIDS CAUSED BY RUNG REMOVAL WITH NON-SHRINK GROUT.

APPROVAL	SG
REVISION	MARK
DATE	12/2022
DESCRIPTION	ADDENDUM #2

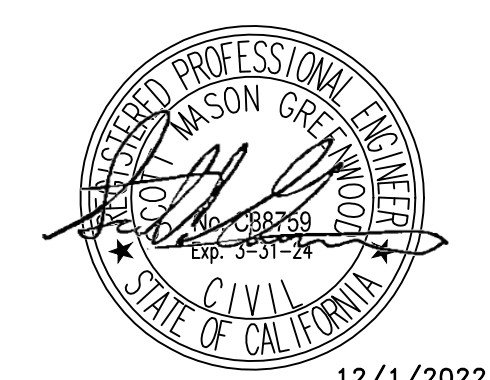

12/1/2022

**SANITARY SEWER LAYOUT - STEVENSON BACKLINE**

STATION	NORTHING	EASTING	BEARING OR Δ	DISTANCE	DESCRIPTION
130+00.00	2151653.82'	6055250.47'	N89°46'30"E	24.44'	MH 17-701-28
130+24.44	2151653.91'	6055274.91'	S52°38'29"E	222.51'	MH 17-701-29
132+46.94	2151731.94'	6055080.26'	N/A	N/A	MH 17-701-30

**PLAN**

FOR CITY USE ONLY  
REFERENCE SEWER MAP NO.  
388 (50)

PROJECT MANAGER: _____ DATE _____	DEPICTION OF MONUMENTS: _____ DATE _____	SUBMITTED: _____ DATE _____	DESIGN: <u>SMG</u>	HORIZ. <u>1"=20'</u>
SURVEY CHIEF OF PARTY: _____	WATERSHED REVIEW: _____ DATE _____	SUPERVISING CIVIL ENGINEER: _____	DRAWN: <u>MC</u>	VERT. <u>1"=5'</u>
FOR REDUCED PLANS - ORIGINAL SCALE IS IN INCHES	APPROVED: _____ DATE _____	CITY ENGINEER: _____	CHECK: <u>ALB</u>	BOOK: _____
			AS BUILT: _____	DATE: <u>12/2/22</u>



CITY OF BERKELEY  
DEPARTMENT OF PUBLIC WORKS

SANITARY SEWER REHABILITATION  
40 STEVENSON AVE  
PLAN AND PROFILE

PLAN 8265  
FILE 502-713  
SHEET 19 OF 58







N:\Clients\677 City of Berkeley\30-22-07 Parnassus Swr Rehab\CAD\Production\28 - 67730-2207\_12 AJAX PLACE.dwg [AJAX PLACE] 12-02-22 03:24:54 PM screenwood

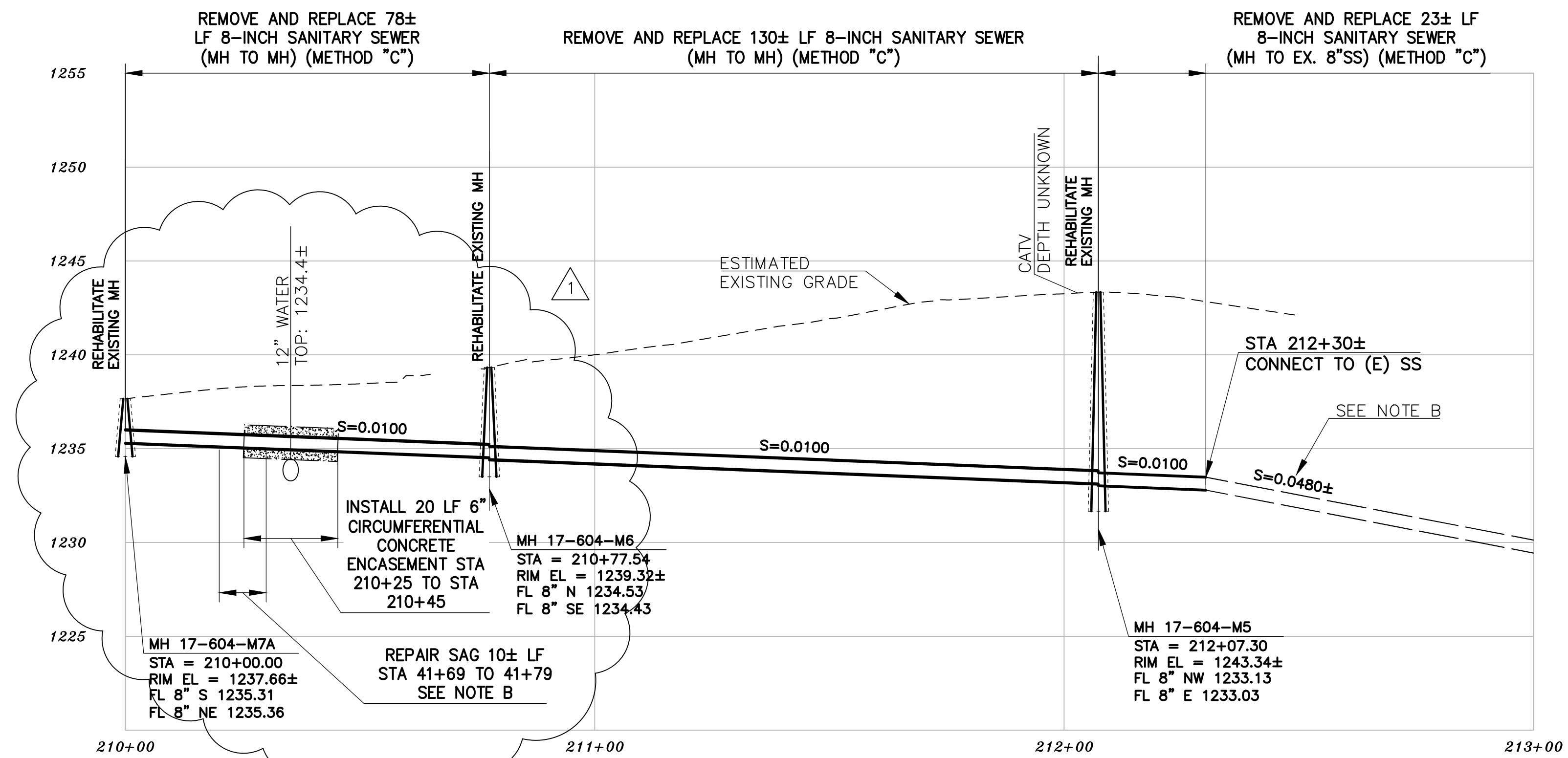

### PROFILE

- NOTES:**
- A. CONTRACTOR SHALL POTHOLE ALL UTILITIES PRIOR TO ORDERING MATERIALS. CONTACT ENGINEER IMMEDIATELY IF ANY CONFLICTS EXIST BEFORE PROCEEDING WITH WORK.
  - B. DOWNSTREAM MH 17-604-M4 WAS NOT SURVEYED (NOT SHOWN IN PLAN). CONTRACTOR SHALL SURVEY MH 17-605-M4 TO CONFIRM EXISTING PIPE SLOPE BETWEEN MH 17-604-M5 AND MH 17-604-M4. NOTIFY ENGINEER IF SLOPE DIFFERS FROM WHAT IS SHOWN IN PROFILE. RELOCATION OF CONNECTION POINT MAY BE NECESSARY. POTHOLE EXISTING SEWER TO CONFIRM HORIZONTAL AND VERTICAL LOCATION PRIOR TO ORDERING MH MATERIALS.
  - C. PRIOR TO CONSTRUCTION, POTHOLE (E) 12" WATER TO DETERMINE IF PROPOSED SEWER IS IN CONFLICT. IF CONFLICT EXISTS, NOTIFY ENGINEER IMMEDIATELY FOR FURTHER DIRECTION.

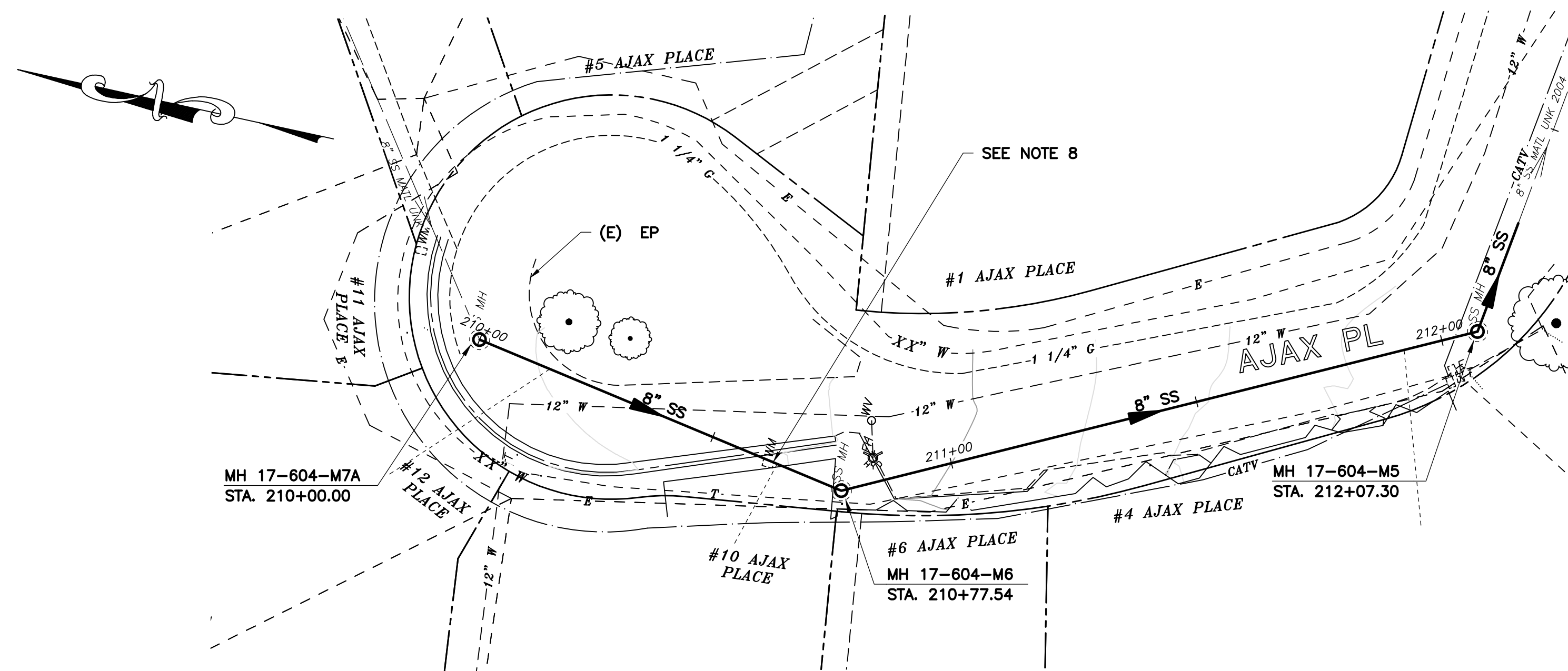

### PLAN

- NOTES:**
1. FOR GENERAL NOTES SEE SHEET 2 OF THE PLANS.
  2. LOCATE, RECONSTRUCT, EXTEND, AND CONNECT ACTIVE LATERALS TO NEW SEWER MAIN. REMOVE EXISTING CLEANOUTS AND PROVIDE TWO-WAY CLEANOUTS WITH RISER, FRAME, CONCRETE COLLAR AND COVER.
  3. LOWER LATERALS SHALL BE HDPE SDR-17.
  4. RECONSTRUCT CITY MONUMENTS DISTURBED BY SEWER INSTALLATION. REFER TO STANDARD DETAIL PLAN NOS. 8090, 8091 AND 8179 OF THE SPECIFICATIONS, AS APPLICABLE.
  5. IN ACCORDANCE WITH SPECIAL CONDITION NO. 13 IN THE SPECIAL PROVISIONS, PRIOR TO PIPE-BURSTING, CONTRACTOR SHALL POTHOLE AND VERIFY THE LOCATION AND DEPTH OF EXISTING STORM DRAINS, SANITARY SEWER MAINS, SEWER LATERALS, AND OTHER UTILITIES OR CONDUITS TO CONFIRM CLEARANCE TO THE WORK BEING PERFORMED. IF CLEARANCE IS LESS THAN 12 INCHES OR IF THERE IS AN EXISTING CONCRETE SADDLE AT THE CROSSING, NOTIFY ENGINEER IMMEDIATELY PRIOR TO CONTINUING WORK.
  6. WORK SHOWN ON THIS SHEET IS LOCATED IN CITY OF BERKELEY FIRE ZONE 2 AND IS SUBJECT TO ALL WORK REQUIREMENTS AND RESTRICTIONS.
  7. ALL DAMAGED/DISPLACED SURFACE FEATURES AND LANDSCAPING SHALL BE REPLACED IN KIND.
  8. SEWER IS LOCATED DIRECTLY BELOW WATER METER BOX. PROTECT METER AND SERVICE LINE IN PLACE. REMOVE AND REPLACE METER BOX IN KIND TO PERFORM PROPOSED WORK.

#### SANITARY SEWER LAYOUT - AJAX PLACE

STATION	NORTHING	EASTING	BEARING OR Δ	DISTANCE	DESCRIPTION
210+00.00	2150680.50'	6056630.04'	S8°50'51"W	77.54'	MH 17-604-M7A
210+77.54	2150603.88'	6056618.11'	S38°52'35"E	129.76'	MH 17-604-M6
212+07.30	2150489.18'	6056678.78'	S83°15'36"E	25.53'	MH 17-604-M5
212+32.83	2150486.18'	6056704.13'	N/A	N/A	MH 17-604-M5A

FOR CITY USE ONLY  
REFERENCE SEWER MAP NO.  
365, 366 (50)

PROJECT MANAGER: _____ DATE _____	DEPICTION OF MONUMENTS: _____ DATE _____	SUBMITTED: _____ DATE _____	DESIGN: SMG	HORIZ. 1"=20'
_____	_____	_____	DRAWN: MC	VERT. 1"=5'
_____	_____	_____	CHECK: ALB	BOOK: _____
_____	_____	_____	AS BUILT: _____	DATE: 12/2/22



CITY OF BERKELEY  
DEPARTMENT OF PUBLIC WORKS

SANITARY SEWER REHABILITATION  
AJAX PLACE  
PLAN AND PROFILE

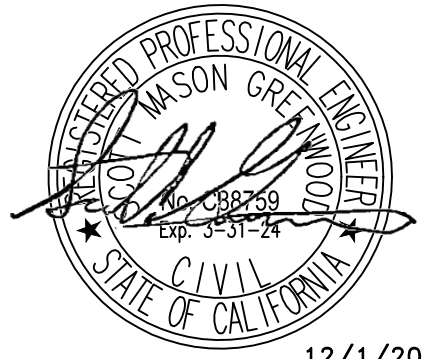

12/1/2022

SG	APPROVAL
ADDENDUM #2	DESCRIPTION
12/2022	DATE
Δ	REVISION
MARK	
PLAN 8265	FILE 502-713
SHEET 27	OF 58

N:\Clients\677 City of Berkeley\30-22-07 Parnassus Swr Rehab\CAD\Production\38 - 67730-2207\_1462\_CAMPUS\_DR BACKLINE.dwg [1462\_CAMPUS\_DR] 12-02-22 03:27:07 PM sgreenwood

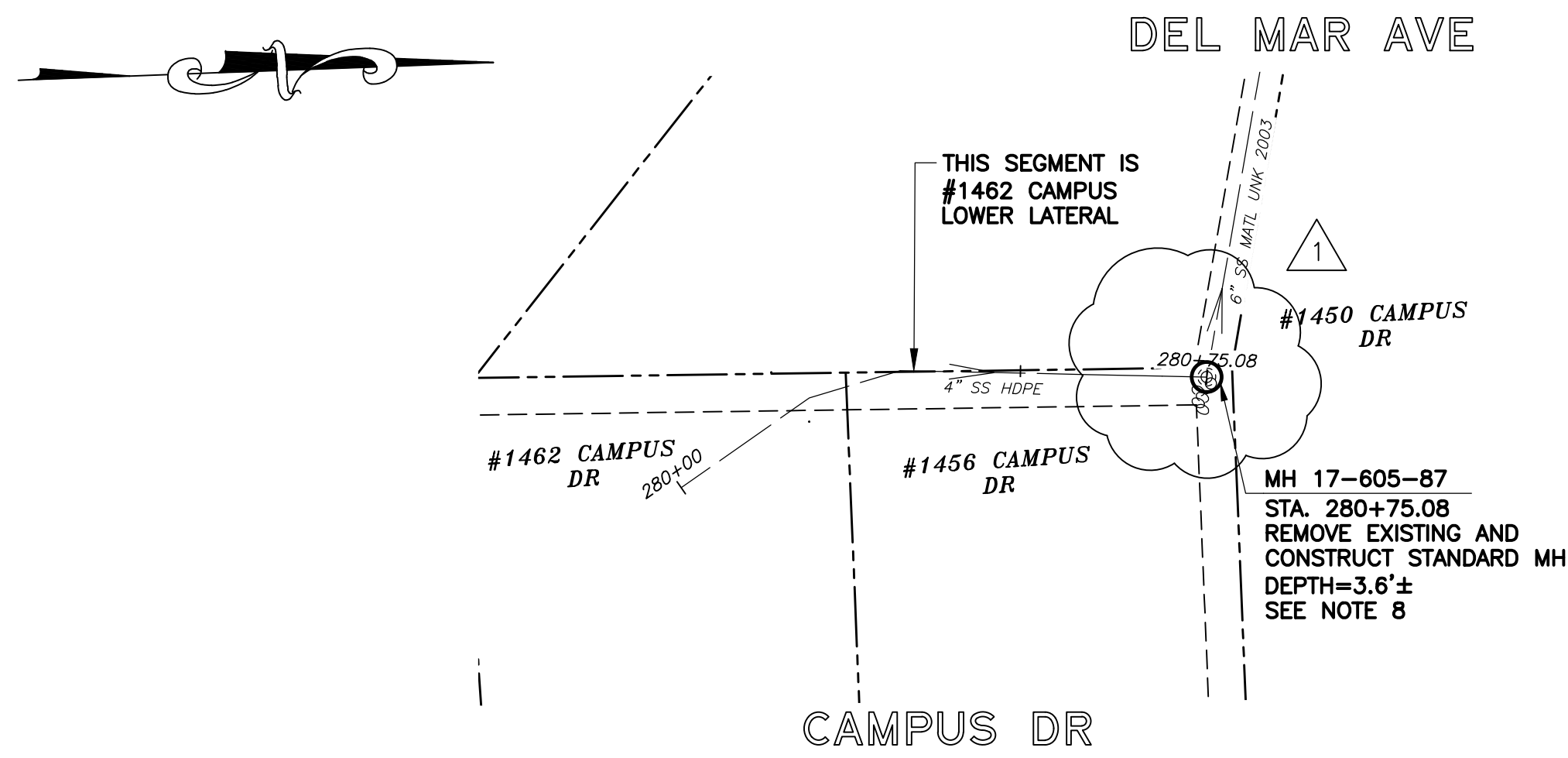

# PLAN

## SANITARY SEWER LAYOUT – CAMPUS BACKLINE

STATION	NORTHING	EASTING	BEARING OR Δ	DISTANCE	DESCRIPTION
280+75.08	2148622.92'	6055776.86'	N/A	N/A	MH 17-605-87

### NOTES:

- FOR GENERAL NOTES SEE SHEET 2 OF THE PLANS.
- LOCATE, RECONSTRUCT, EXTEND, AND CONNECT ACTIVE LATERALS TO NEW SEWER MAIN. REMOVE EXISTING CLEANOUTS AND PROVIDE TWO-WAY CLEANOUTS WITH RISER, FRAME, CONCRETE COLLAR AND COVER.
- LOWER LATERALS SHALL BE HDPE SDR-17.
- RECONSTRUCT CITY MONUMENTS DISTURBED BY SEWER INSTALLATION. REFER TO STANDARD DETAIL PLAN NOS. 8090, 8091 AND 8179 OF THE SPECIFICATIONS, AS APPLICABLE.
- IN ACCORDANCE WITH SPECIAL CONDITION NO. 13 IN THE SPECIAL PROVISIONS, PRIOR TO PIPE-BURSTING, CONTRACTOR SHALL POTHOLE AND VERIFY THE LOCATION AND DEPTH OF EXISTING STORM DRAINS, SANITARY SEWER MAINS, SEWER LATERALS, AND OTHER UTILITIES OR CONDUITS TO CONFIRM CLEARANCE TO THE WORK BEING PERFORMED. IF CLEARANCE IS LESS THAN 12 INCHES OR IF THERE IS AN EXISTING CONCRETE SADDLE AT THE CROSSING, NOTIFY ENGINEER IMMEDIATELY PRIOR TO CONTINUING WORK.
- WORK SHOWN ON THIS SHEET IS LOCATED IN CITY OF BERKELEY FIRE ZONE 2 AND IS SUBJECT TO ALL WORK REQUIREMENTS AND RESTRICTIONS.
- PERFORM SPOT REPAIRS AT LOCATIONS SHOWN (METHOD "C"). ONLY HAND EXCAVATION TO REHABILITATE SEWER MAIN AND REINSTATE LATERALS IS PERMITTED FOR SEGMENTS LOCATED ON PRIVATE PROPERTY.
- RELOCATE MH 17-605-87 AS NECESSARY TO CONNECT 1462 CAMPUS DR AND 1456 CAMPUS DRIVE LATERALS TO NEW STRUCTURE.

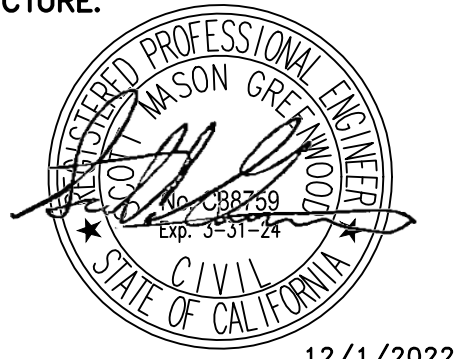

12/1/2022

FOR CITY USE ONLY  
REFERENCE SEWER MAP NO.  
337 (50)

PROJECT MANAGER: _____ DATE _____	DEPICTION OF MONUMENTS: _____ DATE _____	SUBMITTED: _____ DATE _____	DESIGN: <u>SMG</u>	HORIZ. <u>1"=20'</u>
SURVEY CHIEF OF PARTY _____	SUPERVISING CIVIL ENGINEER _____	R.C.E. <u>N/A</u>	DRAWN: <u>MC</u>	VERT. <u>1"=5'</u>
WATERSHED REVIEW: _____ DATE _____	APPROVED: _____ DATE _____	EXP. <u>N/A</u>	CHECK: <u>ALB</u>	BOOK _____
FOR REDUCED PLANS - ORIGINAL SCALE IS IN INCHES	CITY ENGINEER _____	EXP. <u>N/A</u>	AS BUILT _____	DATE <u>12/2/22</u>



CITY OF BERKELEY  
DEPARTMENT OF PUBLIC WORKS

SANITARY SEWER REHABILITATION  
**1462 CAMPUS DR**  
PLAN AND PROFILE

PLAN	8265
FILE	502-713
SHEET	36 OF 58

REVISION	Δ	
MARK		
DATE	12/2022	
DESCRIPTION	ADDENDUM #2	
APPROVAL	SG	



N:\Clients\677 City of Berkeley\30-22-07 Parnassus Swr. Rehab\CAD\Production\42 - 67730-2207\_10 SUMMIT LN.dwg 12-05-22 08:41:33 AM sgreenwood

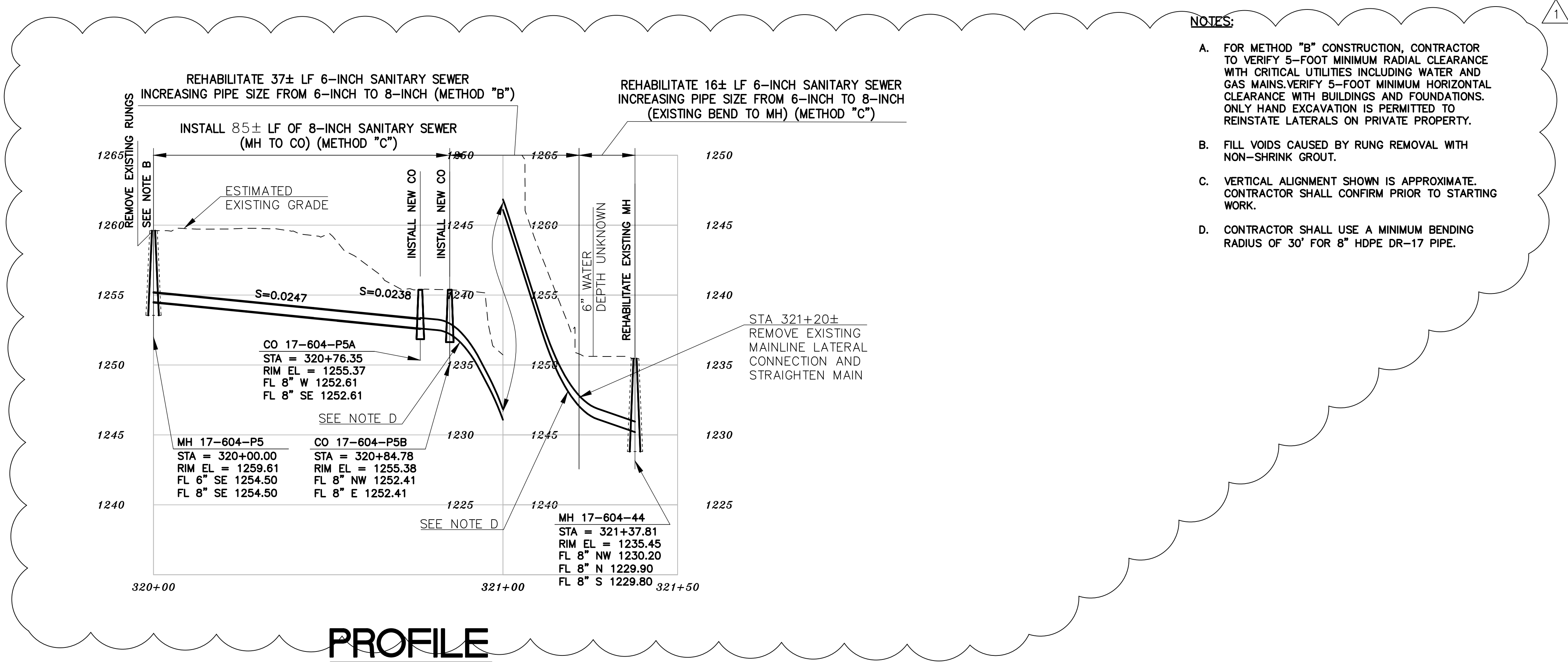

**PROFILE**

- NOTES:**
- A. FOR METHOD "B" CONSTRUCTION, CONTRACTOR TO VERIFY 5-FOOT MINIMUM RADIAL CLEARANCE WITH CRITICAL UTILITIES INCLUDING WATER AND GAS MAINS. VERIFY 5-FOOT MINIMUM HORIZONTAL CLEARANCE WITH BUILDINGS AND FOUNDATIONS. ONLY HAND EXCAVATION IS PERMITTED TO REINSTATE LATERALS ON PRIVATE PROPERTY.
  - B. FILL VOIDS CAUSED BY RUNG REMOVAL WITH NON-SHRINK GROUT.
  - C. VERTICAL ALIGNMENT SHOWN IS APPROXIMATE. CONTRACTOR SHALL CONFIRM PRIOR TO STARTING WORK.
  - D. CONTRACTOR SHALL USE A MINIMUM BENDING RADIUS OF 30' FOR 8" HDPE DR-17 PIPE.

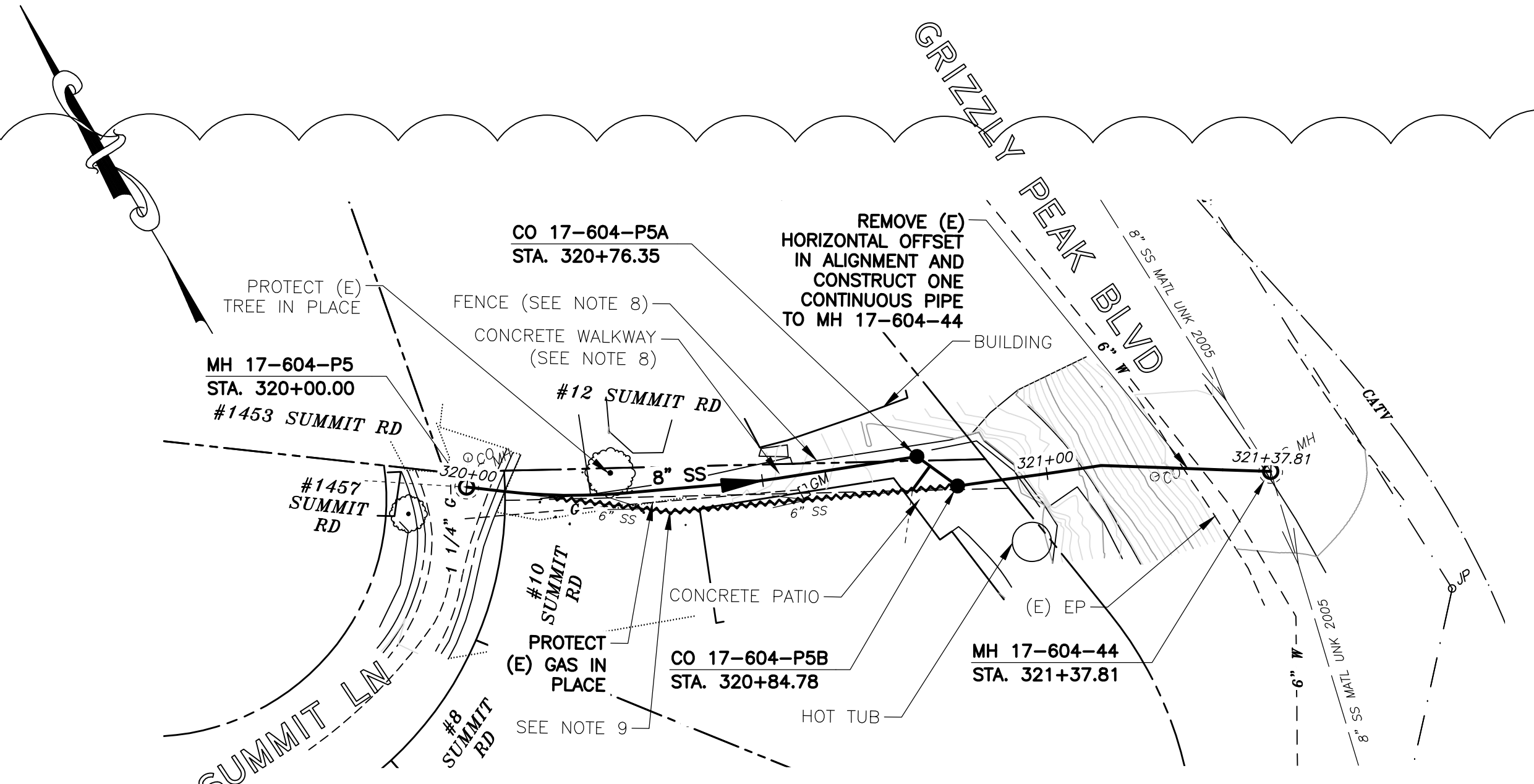

**PLAN**

- NOTES:**
1. FOR GENERAL NOTES SEE SHEET 2 OF THE PLANS.
  2. LOCATE, RECONSTRUCT, EXTEND, AND CONNECT ACTIVE LATERALS TO NEW SEWER MAIN. REMOVE EXISTING CLEANOUTS AND PROVIDE TWO-WAY CLEANOUTS WITH RISER, FRAME, CONCRETE COLLAR AND COVER.
  3. LOWER LATERALS SHALL BE HDPE SDR-17.
  4. RECONSTRUCT CITY MONUMENTS DISTURBED BY SEWER INSTALLATION. REFER TO STANDARD DETAIL PLAN NOS. 8090, 8091 AND 8179 OF THE SPECIFICATIONS, AS APPLICABLE.
  5. IN ACCORDANCE WITH SPECIAL CONDITION NO. 13 IN THE SPECIAL PROVISIONS, PRIOR TO PIPE-BURSTING, CONTRACTOR SHALL POTHOLE AND VERIFY THE LOCATION AND DEPTH OF EXISTING STORM DRAINS, SANITARY SEWER MAINS, SEWER LATERALS, AND OTHER UTILITIES OR CONDUITS TO CONFIRM CLEARANCE TO THE WORK BEING PERFORMED. IF CLEARANCE IS LESS THAN 12 INCHES OR IF THERE IS AN EXISTING CONCRETE SADDLE AT THE CROSSING, NOTIFY ENGINEER IMMEDIATELY PRIOR TO CONTINUING WORK.
  6. WORK SHOWN ON THIS SHEET IS LOCATED IN CITY OF BERKELEY FIRE ZONE 2 AND IS SUBJECT TO ALL WORK REQUIREMENTS AND RESTRICTIONS.
  7. ONLY HAND EXCAVATION (METHOD "C") WILL BE ALLOWED FOR WORK LOCATED ON PRIVATE PROPERTY.
  8. ALL DAMAGED/DISPLACED SURFACE FEATURES AND LANDSCAPING SHALL BE REPLACED IN KIND, DO NOT INSTALL FENCE NEW POSTS ON TOP OF SEWER MAIN.
  9. ABANDON EXISTING SANITARY SEWER PER SPECIFICATIONS.

**SANITARY SEWER LAYOUT - SUMMIT LN BACKLINE**

STATION	NORTHING	EASTING	BEARING OR Δ	RADIUS	DISTANCE	DESCRIPTION
320+00.00	2148613.23'	6057312.82'	S54°28'25"E	N/A	6.33'	MH 17-604-P5
320+06.33	2148609.55'	6057317.97'	11°32'10"	100.00'	20.13'	PCC
320+26.46	2148599.57'	6057335.42'	S66°00'35"E	N/A	19.29'	PCC
320+45.75	2148591.73'	6057353.05'	3°55'34"	100.00'	6.85'	PCC
320+52.60	2148589.16'	6057359.40'	S69°56'09"E	N/A	23.75'	PCC
320+76.35	2148581.02'	6057381.71'	S24°56'09"E	N/A	8.43'	CO 17-604-P5A
320+84.78	2148573.38'	6057385.26'	S68°56'37"E	N/A	53.03'	CO 17-604-P5B
321+37.81	2148549.98'	6057432.62'	N/A	N/A	N/A	MH 17-604-44

PROJECT MANAGER: _____ DATE _____	DEPICTION OF MONUMENTS: _____ DATE _____	SUBMITTED: _____ DATE _____	DESIGN: _____ SMG	HORIZ. 1"=20'
_____	_____	_____	DRAWN: _____ MC	VERT. 1"=5'
_____	_____	_____	CHECK: _____ ALB	BOOK: _____
_____	_____	_____	AS BUILT: _____	DATE: 12/5/22



CITY OF BERKELEY  
DEPARTMENT OF PUBLIC WORKS

SANITARY SEWER REHABILITATION  
10 SUMMIT LN  
PLAN AND PROFILE





N:\Clients\677 City of Berkeley\30-22-07 Parnassus Swr Rehab\CAD\Production\49 - 67730-2207\_1530 SUMMIT RD.dwg [1530 SUMMIT RD] 12-02-22 04:06:24 PM sgreenwood

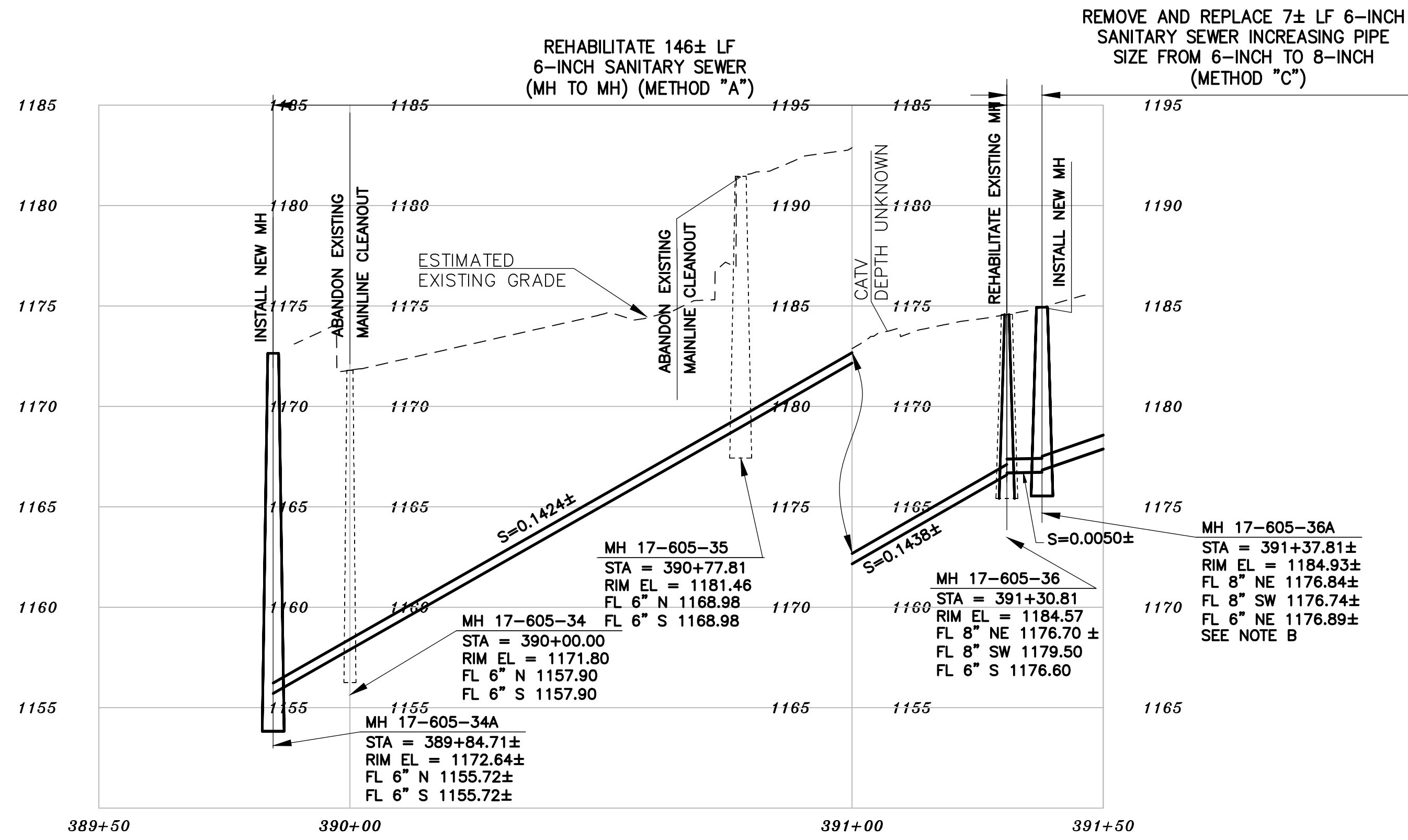

# PROFILE

- NOTES:**
- A. FOR METHOD "B" CONSTRUCTION, CONTRACTOR TO VERIFY 5-FOOT MINIMUM RADIAL CLEARANCE WITH CRITICAL UTILITIES INCLUDING WATER AND GAS MAINS. VERIFY 5-FOOT MINIMUM HORIZONTAL CLEARANCE WITH BUILDINGS AND FOUNDATIONS. ONLY HAND EXCAVATION IS PERMITTED TO REINSTATE LATERALS ON PRIVATE PROPERTY.
  - B. INVERTS AT NEW MH 17-605-36 ARE APPROX AND ARE TO BE CONFIRMED BY CONTRACTOR PRIOR TO ORDERING MATERIALS. EXISTING SEWER MAIN IS CONNECTED TO LATERAL VIA TAP CONNECTION.

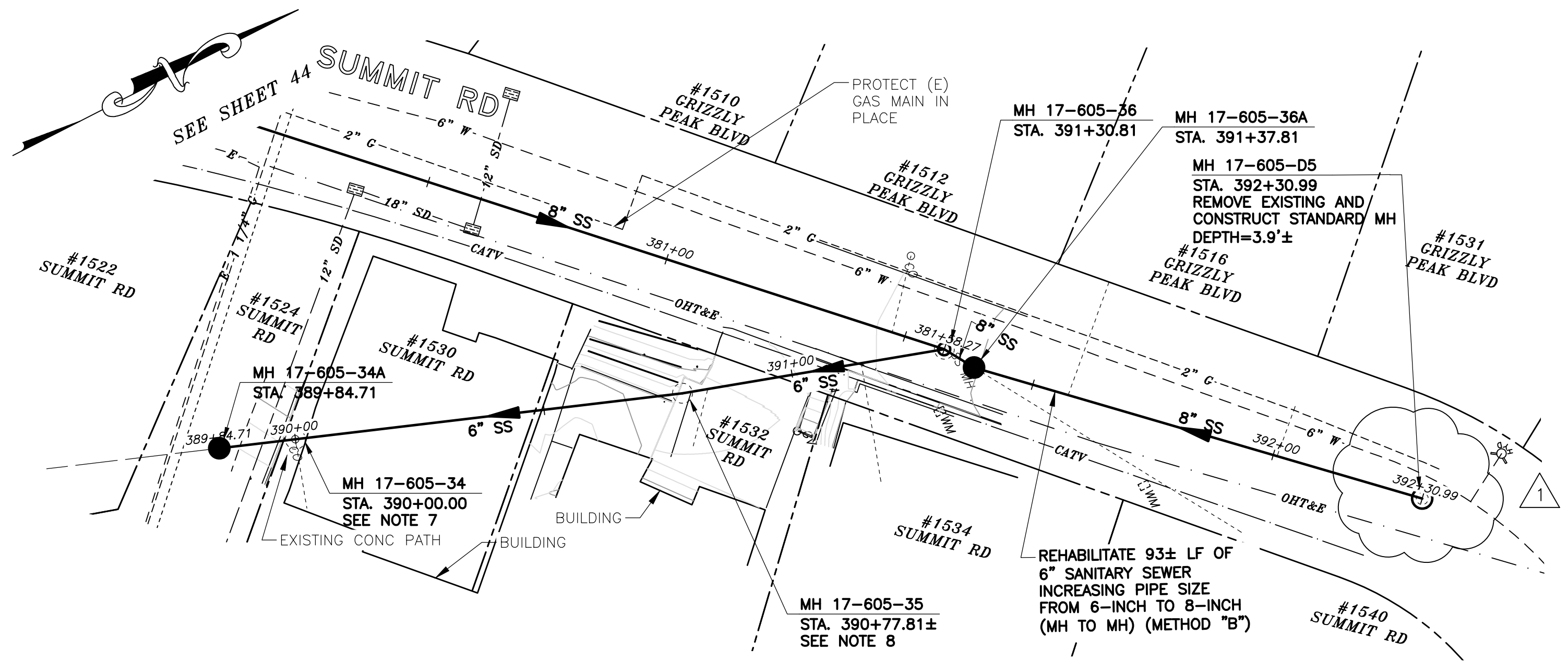

# PLAN

- NOTES:**
1. FOR GENERAL NOTES SEE SHEET 2 OF THE PLANS.
  2. LOCATE, RECONSTRUCT, EXTEND, AND CONNECT ACTIVE LATERALS TO NEW SEWER MAIN. REMOVE EXISTING CLEANOUTS AND PROVIDE TWO-WAY CLEANOUTS WITH RISER, FRAME, CONCRETE COLLAR AND COVER.
  3. LOWER LATERALS SHALL BE HDPE SDR-17.
  4. RECONSTRUCT CITY MONUMENTS DISTURBED BY SEWER INSTALLATION. REFER TO STANDARD DETAIL PLAN NOS. 8090, 8091 AND 8179 OF THE SPECIFICATIONS, AS APPLICABLE.
  5. IN ACCORDANCE WITH SPECIAL CONDITION NO. 13 IN THE SPECIAL PROVISIONS, PRIOR TO PIPE-BURSTING, CONTRACTOR SHALL POTHOLE AND VERIFY THE LOCATION AND DEPTH OF EXISTING STORM DRAINS, SANITARY SEWER MAINS, SEWER LATERALS, AND OTHER UTILITIES OR CONDUITS TO CONFIRM CLEARANCE TO THE WORK BEING PERFORMED. IF CLEARANCE IS LESS THAN 12 INCHES OR IF THERE IS AN EXISTING CONCRETE SADDLE AT THE CROSSING, NOTIFY ENGINEER IMMEDIATELY PRIOR TO CONTINUING WORK.
  6. WORK SHOWN ON THIS SHEET IS LOCATED IN CITY OF BERKELEY FIRE ZONE 2 AND IS SUBJECT TO ALL WORK REQUIREMENTS AND RESTRICTIONS.
  7. ABANDON MH 17-605-34 BY SAW CUTTING EXISTING CONCRETE (CUTS SHALL BE NEAT AND AS CLOSE TO 90-DEGREES AS POSSIBLE), REMOVING EXISTING CLEANOUT STRUCTURE WITHIN TWO FEET OF SURFACE, FILLING CLEANOUT RISER WITH CLSM PER SPECIFICATIONS AFTER MAINLINE HAS BEEN REHABILITATED, AND INSTALLING NEW CONCRETE WALKWAY (MATCH EXISTING THICKNESS).
  8. MH 17-605-35 WAS NOT LOCATED DURING DESIGN. CONTRACTOR SHALL LOCATE AND ABANDON BY REMOVING CLEANOUT STRUCTURE WITHIN TWO FEET OF SURFACE AND FILLING CLEANOUT RISER WITH CLSM PER SPECIFICATIONS.

## SANITARY SEWER LAYOUT - SUMMIT

STATION	NORTHING	EASTING	BEARING OR Δ	DISTANCE	DESCRIPTION
389+84.71	2148227.37'	6057471.51'	N18°52'29"E±	15.29'±	MH 17-605-34A
390+00.00	2148241.84'	6057476.45'	N18°52'29"E±	77.81'±	MH 17-605-34
390+77.81±	2148315.46'±	6057501.62'±	N16°05'26"E±	53.00'±	MH 17-605-35
391+30.81	2148370.17'	6057522.20'	N57°15'51"E	7.00'	MH 17-605-36
391+37.81	2148370.17'	6057522.20'	N41°55'31"E	93.17'	MH 17-605-36A
392+30.76	2148439.50'	6057584.46'	N/A	N/A	MH 17-605-D5

FOR CITY USE ONLY  
REFERENCE SEWER MAP NO.  
321 (50)

PROJECT MANAGER: \_\_\_\_\_ DATE: \_\_\_\_\_  
 SURVEY CHIEF OF PARTY: \_\_\_\_\_ DATE: \_\_\_\_\_  
 WATERSHED REVIEW: \_\_\_\_\_ DATE: \_\_\_\_\_  
 FOR REDUCED PLANS - ORIGINAL SCALE IS IN INCHES

DEPICTION OF MONUMENTS: \_\_\_\_\_ DATE: \_\_\_\_\_  
 SUPERVISING CIVIL ENGINEER: \_\_\_\_\_ DATE: \_\_\_\_\_  
 APPROVED: \_\_\_\_\_ DATE: \_\_\_\_\_  
 CITY ENGINEER: \_\_\_\_\_

SUBMITTED: \_\_\_\_\_ DATE: \_\_\_\_\_  
 R.C.E. N/A  
 EXP. N/A  
 SUPERVISING CIVIL ENGINEER: \_\_\_\_\_ DATE: \_\_\_\_\_  
 R.C.E. N/A  
 EXP. N/A

DESIGN: SMG  
 DRAWN: MC  
 CHECK: ALB  
 AS BUILT

HORIZ. 1"=20'  
 VERT. 1"=5'  
 BOOK: \_\_\_\_\_  
 DATE: 12/2/22



CITY OF BERKELEY  
DEPARTMENT OF PUBLIC WORKS

SANITARY SEWER REHABILITATION  
1530 SUMMIT RD  
PLAN AND PROFILE

PLAN 8265  
FILE 502-713  
SHEET 45 OF 58

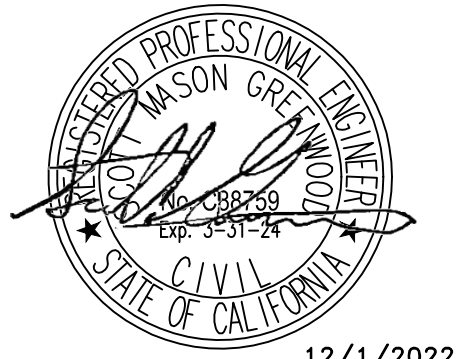

12/1/2022

REVISION	MARK	DATE	DESCRIPTION	APPROVAL
12/2022				SG



N:\Clients\677 City of Berkeley\30-22-07 Parnassus Swr Rehab\CAD\Production\54-55 - 67730-2207\_CAMPUS DR.dwg [CAMPUS DR - 1] 12-02-22 04:08:00 PM sgreenwood

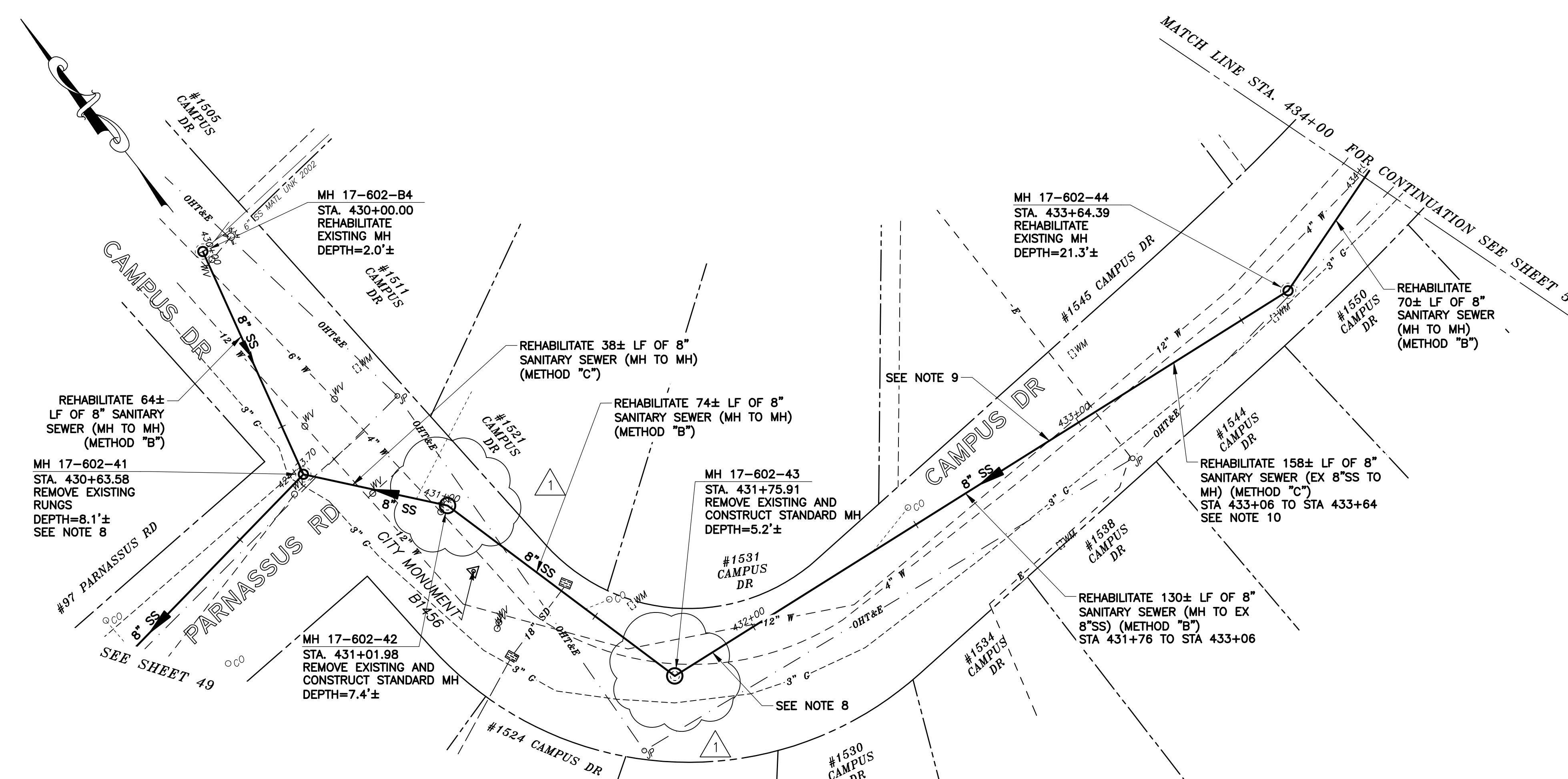

- NOTES:**
- FOR GENERAL NOTES SEE SHEET 2 OF THE PLANS.
  - LOCATE, RECONSTRUCT, EXTEND, AND CONNECT ACTIVE LATERALS TO NEW SEWER MAIN. REMOVE EXISTING CLEANOUTS AND PROVIDE TWO-WAY CLEANOUTS WITH RISER, FRAME, CONCRETE COLLAR AND COVER.
  - LOWER LATERALS SHALL BE HDPE SDR-17.
  - RECONSTRUCT CITY MONUMENTS DISTURBED BY SEWER INSTALLATION. REFER TO STANDARD DETAIL PLAN NOS. 8090, 8091 AND 8179 OF THE SPECIFICATIONS, AS APPLICABLE.
  - IN ACCORDANCE WITH SPECIAL CONDITION NO. 13 IN THE SPECIAL PROVISIONS, PRIOR TO PIPE-BURSTING, CONTRACTOR SHALL POTHOLE AND VERIFY THE LOCATION AND DEPTH OF EXISTING STORM DRAINS, SANITARY SEWER MAINS, SEWER LATERALS, AND OTHER UTILITIES OR CONDUITS TO CONFIRM CLEARANCE TO THE WORK BEING PERFORMED. IF CLEARANCE IS LESS THAN 12 INCHES OR IF THERE IS AN EXISTING CONCRETE SADDLE AT THE CROSSING, NOTIFY ENGINEER IMMEDIATELY PRIOR TO CONTINUING WORK.
  - WORK SHOWN ON THIS SHEET IS LOCATED IN CITY OF BERKELEY FIRE ZONE 2 AND IS SUBJECT TO ALL WORK REQUIREMENTS AND RESTRICTIONS.
  - FOR METHOD "B" CONSTRUCTION, CONTRACTOR TO VERIFY 5-FOOT MINIMUM RADIAL CLEARANCE WITH CRITICAL UTILITIES INCLUDING WATER AND GAS MAINS. VERIFY 5-FOOT MINIMUM HORIZONTAL CLEARANCE WITH BUILDINGS AND FOUNDATIONS. ONLY HAND EXCAVATION IS PERMITTED TO REINSTATE LATERALS ON PRIVATE PROPERTY.
  - REPAIR SAG 18 LF STA 431+76± TO STA 431+94± (METHOD "C").
  - REPAIR SAG 10 LF STA 432+86± TO STA 432+96± (METHOD "C").
  - CCTV NOT AVAILABLE FOR PIPE SEGMENTS FROM STA 433+06 TO STA 433+64. CONTRACTOR SHALL ASSUME METHOD "C" REHABILITATION FOR THIS SEGMENT. CONTRACTOR OPTION TO REHABILITATE SEWER WITH METHOD "B" IF DEEMED FEASIBLE DURING CONSTRUCTION.
  - FILL VOIDS CAUSED BY RUNG REMOVAL WITH NON-SHRINK GROUT.

**SANITARY SEWER LAYOUT - CAMPUS**

STATION	NORTHING	EASTING	BEARING OR Δ	DISTANCE	DESCRIPTION
430+00.00	2148169.82'	6055986.57'	S12°36'41"E	63.58'	MH 17-602-B4
430+63.58	2148107.77'	6055972.69'	S40°54'27"E	38.40'	MH 17-602-41
431+01.98	2148078.74'	6055997.84'	S16°15'47"E	73.93'	MH 17-602-42
431+75.91	2148007.77'	6056018.54'	S85°13'54"E	188.48'	MH 17-602-43
433+64.39	2147992.10'	6056206.37'	N70°58'28"E	35.61'	MH 17-602-44
434+00.00	2148003.71'	6056240.03'	N/A	N/A	MATCHLINE

**PLAN**

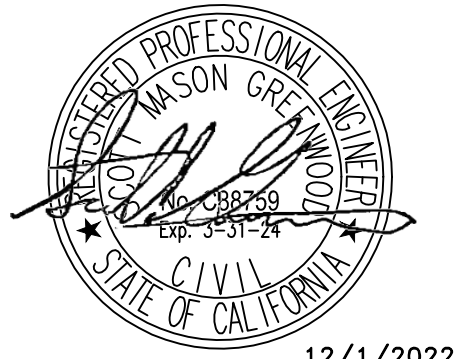

12/1/2022

FOR CITY USE ONLY  
REFERENCE SEWER MAP NO.  
323 (50)

PROJECT MANAGER: _____ DATE _____	DEPICTION OF MONUMENTS: _____ DATE _____	SUBMITTED: _____ DATE _____	R.C.E. N/A	DESIGN: SMG	HORIZ. 1"=20'
_____	_____	_____	EXP. N/A	DRAWN: MC	VERT. 1"=5'
_____	_____	_____	_____	CHECK: ALB	BOOK: _____
_____	_____	_____	_____	AS BUILT: _____	DATE: 12/2/22



CITY OF BERKELEY  
DEPARTMENT OF PUBLIC WORKS

SANITARY SEWER REHABILITATION  
CAMPUS DR - 1  
PLAN AND PROFILE

PLAN 8265  
FILE 502-713  
SHEET 50 OF 58

REVISION	MARK	DATE	DESCRIPTION	APPROVAL
12/2022				SG

N:\Clients\677 City of Berkeley\30-22-07 Parnassus Swr Rehab\CAD\Production\56 - 67730-2207\_3082 BUENA VISTA WAY.dwg [3082 BUENA VISTA WAY BACKLINE] 12-02-22 04:11:12 PM sgreenwood

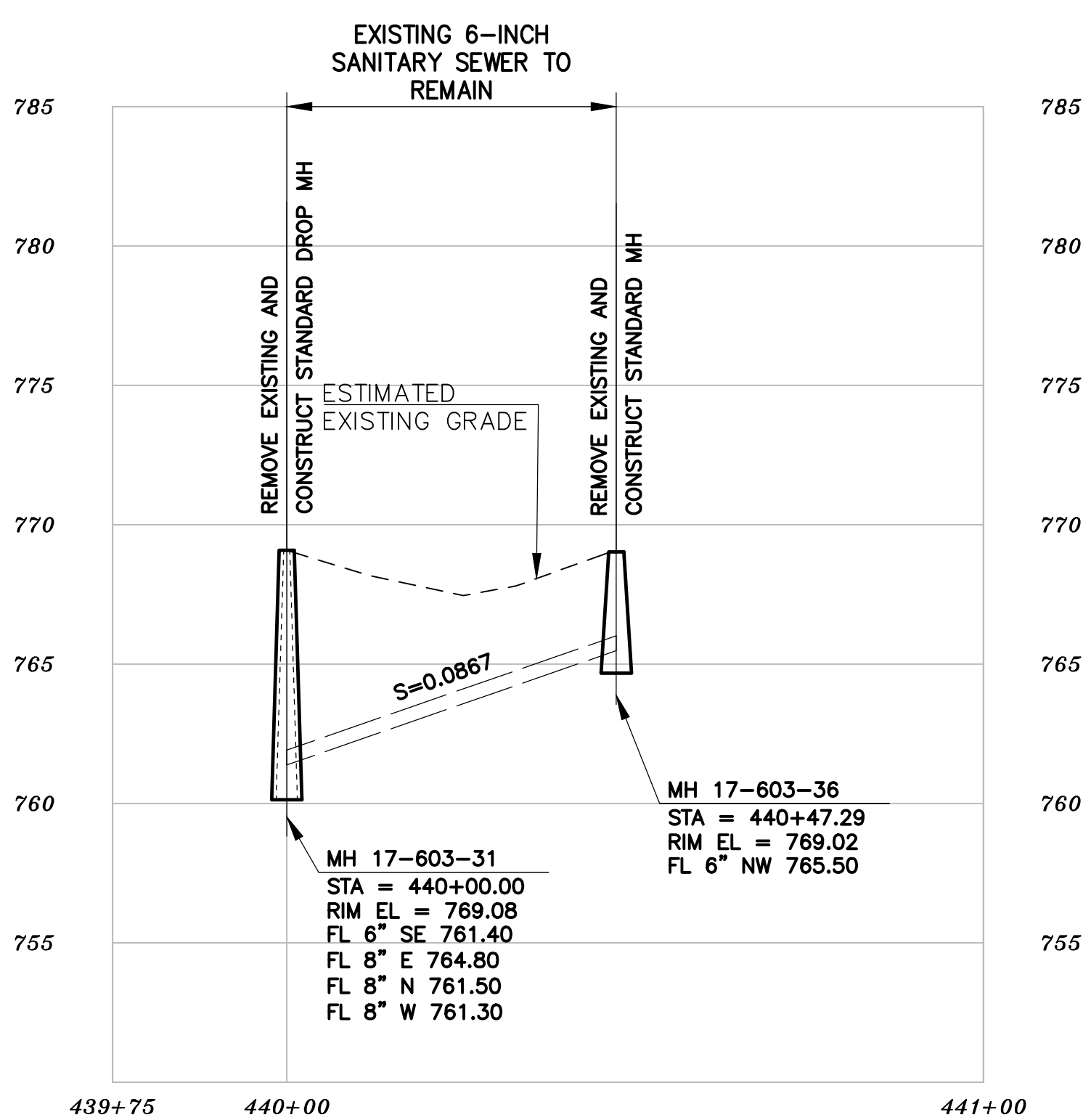

# PROFILE

**NOTES:**

A. FOR METHOD "B" CONSTRUCTION, CONTRACTOR TO VERIFY 5-FOOT MINIMUM RADIAL CLEARANCE WITH CRITICAL UTILITIES INCLUDING WATER AND GAS MAINS. VERIFY 5-FOOT MINIMUM HORIZONTAL CLEARANCE WITH BUILDINGS AND FOUNDATIONS. ONLY HAND EXCAVATION IS PERMITTED TO REINSTATE LATERALS ON PRIVATE PROPERTY.

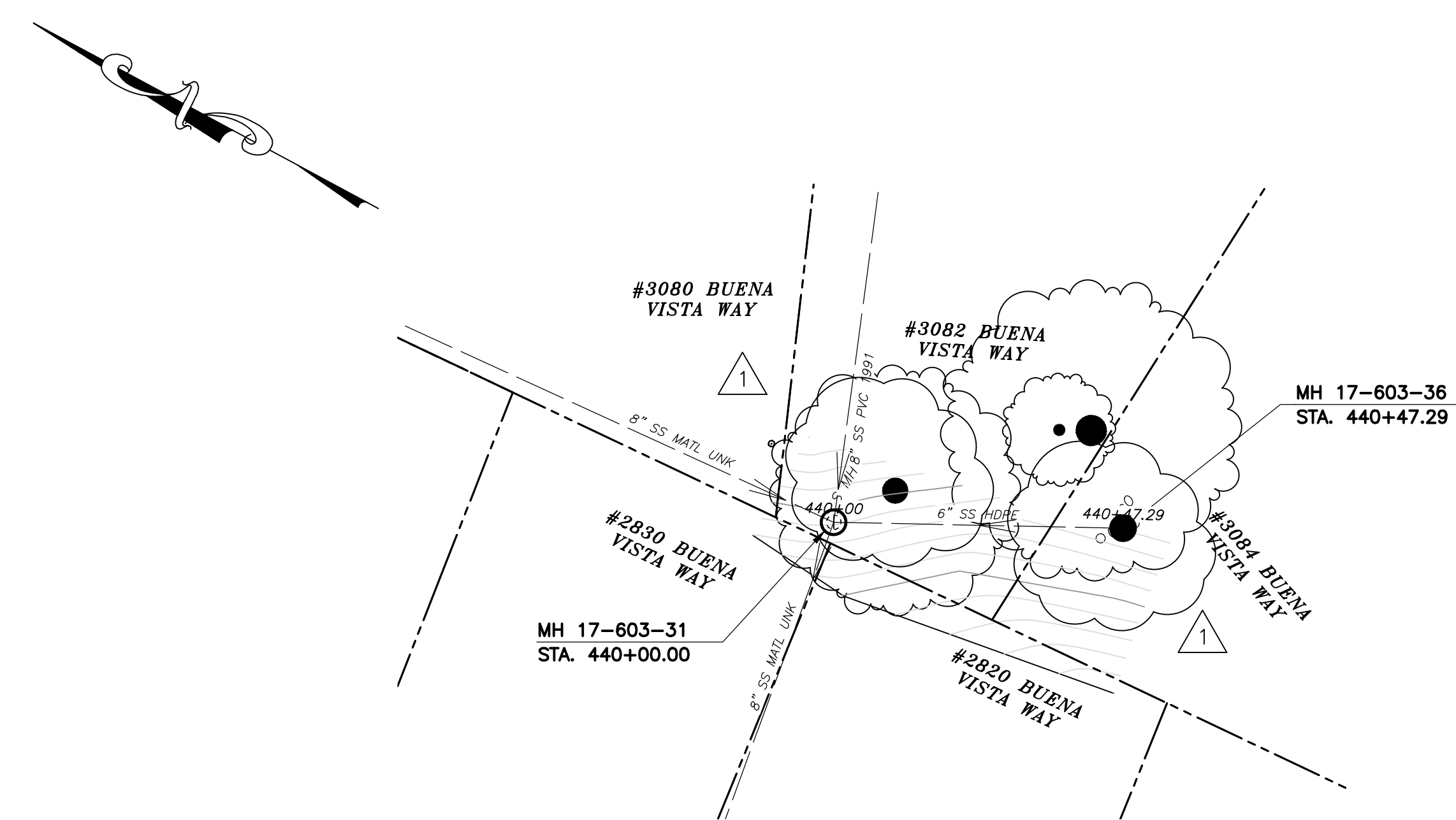

# PLAN

**NOTES:**

- FOR GENERAL NOTES SEE SHEET 2 OF THE PLANS.
- LOCATE, RECONSTRUCT, EXTEND, AND CONNECT ACTIVE LATERALS TO NEW SEWER MAIN. REMOVE EXISTING CLEANOUTS AND PROVIDE TWO-WAY CLEANOUTS WITH RISER, FRAME, CONCRETE COLLAR AND COVER.
- LOWER LATERALS SHALL BE HDPE SDR-17.
- RECONSTRUCT CITY MONUMENTS DISTURBED BY SEWER INSTALLATION. REFER TO STANDARD DETAIL PLAN NOS. 8090, 8091 AND 8179 OF THE SPECIFICATIONS, AS APPLICABLE.
- IN ACCORDANCE WITH SPECIAL CONDITION NO. 13 IN THE SPECIAL PROVISIONS, PRIOR TO PIPE-BURSTING, CONTRACTOR SHALL POTHOLE AND VERIFY THE LOCATION AND DEPTH OF EXISTING STORM DRAINS, SANITARY SEWER MAINS, SEWER LATERALS, AND OTHER UTILITIES OR CONDUITS TO CONFIRM CLEARANCE TO THE WORK BEING PERFORMED. IF CLEARANCE IS LESS THAN 12 INCHES OR IF THERE IS AN EXISTING CONCRETE SADDLE AT THE CROSSING, NOTIFY ENGINEER IMMEDIATELY PRIOR TO CONTINUING WORK.
- WORK SHOWN ON THIS SHEET IS LOCATED IN CITY OF BERKELEY FIRE ZONE 2 AND IS SUBJECT TO ALL WORK REQUIREMENTS AND RESTRICTIONS.

## SANITARY SEWER LAYOUT - BUENA VISTA

STATION	NORTHING	EASTING	BEARING OR Δ	DISTANCE	DESCRIPTION
440+00.00	2148232.22'	6055010.36'	S28°32'11"E	47.29'	MH 17-603-31
440+47.29	2148190.67'	6055032.95'	N/A	N/A	MH 17-603-36

FOR CITY USE ONLY  
REFERENCE SEWER MAP NO.  
324 (50)

PROJECT MANAGER: \_\_\_\_\_ DATE \_\_\_\_\_  
 SURVEY CHIEF OF PARTY \_\_\_\_\_ DATE \_\_\_\_\_  
 WATERSHED REVIEW: \_\_\_\_\_ DATE \_\_\_\_\_  
 FOR REDUCED PLANS - ORIGINAL SCALE IS IN INCHES

DEPICTION OF MONUMENTS: \_\_\_\_\_ DATE \_\_\_\_\_  
 SUPERVISING CIVIL ENGINEER \_\_\_\_\_  
 APPROVED: \_\_\_\_\_ DATE \_\_\_\_\_  
 CITY ENGINEER \_\_\_\_\_

SUBMITTED: \_\_\_\_\_ DATE \_\_\_\_\_  
 R.C.E. N/A  
 EXP. N/A  
 SUPERVISING CIVIL ENGINEER \_\_\_\_\_  
 APPROVED: \_\_\_\_\_ DATE \_\_\_\_\_  
 R.C.E. N/A  
 EXP. N/A  
 CITY ENGINEER \_\_\_\_\_

DESIGN: SMG  
 DRAWN: MC  
 CHECK: ALB  
 AS BUILT: \_\_\_\_\_  
 HORIZ. 1"=20'  
 VERT. 1"=5'  
 BOOK: \_\_\_\_\_  
 DATE: 12/2/22



CITY OF BERKELEY  
DEPARTMENT OF PUBLIC WORKS

SANITARY SEWER REHABILITATION  
3082 BUENA VISTA WAY  
PLAN AND PROFILE

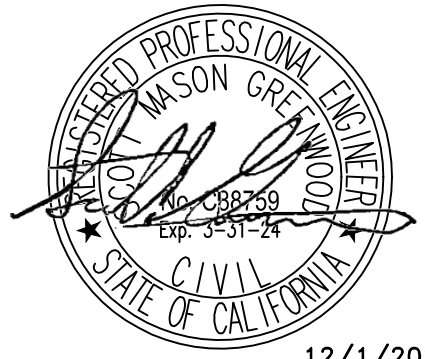

REVISION	MARK	DATE	DESCRIPTION	APPROVAL
12/2/22				SG



N:\Clients\677 City of Berkeley\30-22-07 Parnassus Swr Rehab\CAD\Production\58 - 67730-2207\_96 TAMALPIAS RD.dwg [96 TAMALPIAS RD] 12-02-22 04:12:09 PM sgreenwood

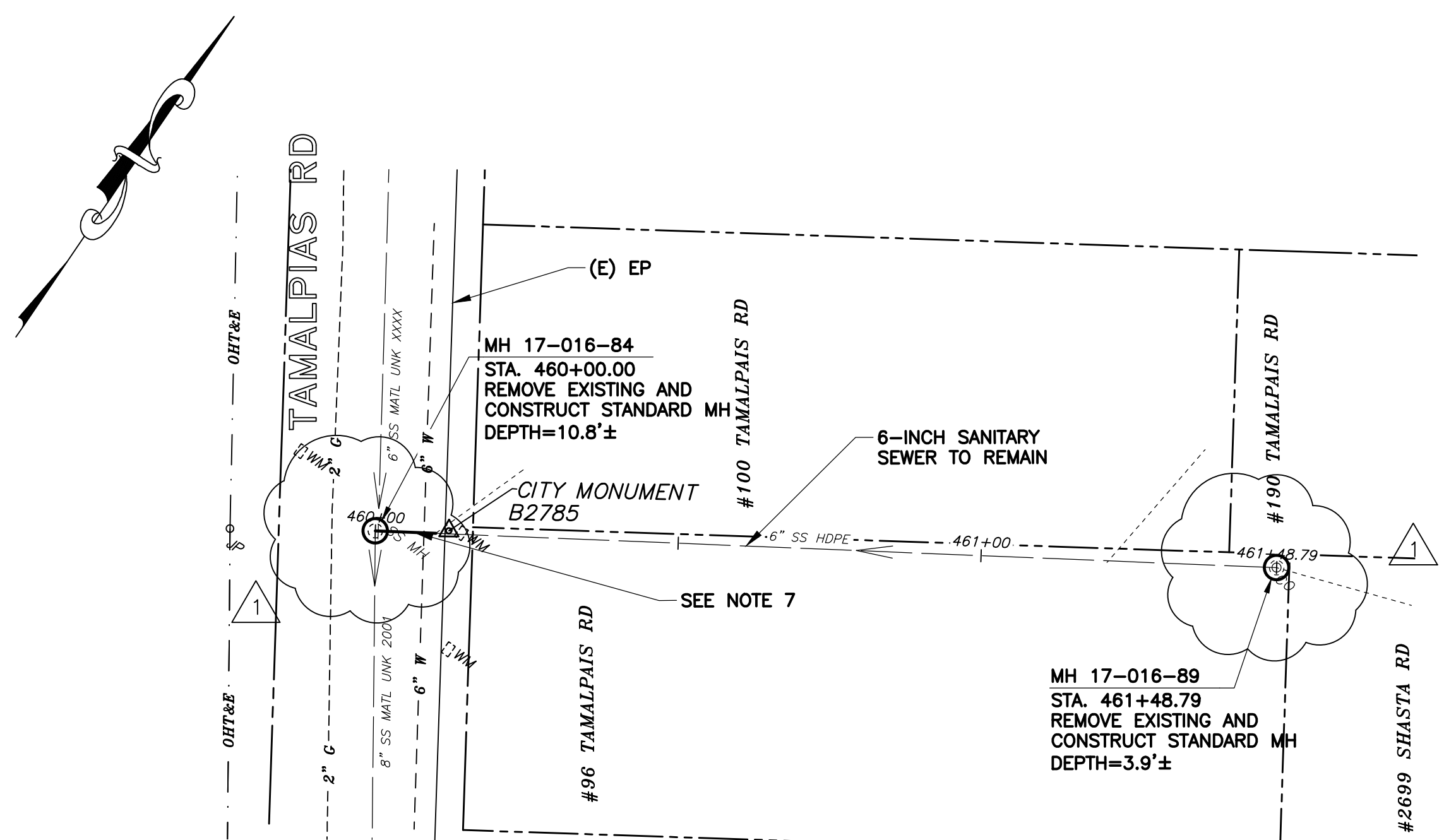

# PLAN

## SANITARY SEWER LAYOUT - TAMALPAIS

STATION	NORTHING	EASTING	BEARING OR Δ	DISTANCE	DESCRIPTION
460+00.00	2149600.63'	6053907.54'	N56°41'04"E	148.79'	MH 17-016-84
461+48.79	2149682.35'	6054031.88'	N/A	N/A	MH 17-016-89

### NOTES:

- FOR GENERAL NOTES SEE SHEET 2 OF THE PLANS.
- LOCATE, RECONSTRUCT, EXTEND, AND CONNECT ACTIVE LATERALS TO NEW SEWER MAIN. REMOVE EXISTING CLEANOUTS AND PROVIDE TWO-WAY CLEANOUTS WITH RISER, FRAME, CONCRETE COLLAR AND COVER.
- LOWER LATERALS SHALL BE HDPE SDR-17.
- RECONSTRUCT CITY MONUMENTS DISTURBED BY SEWER INSTALLATION. REFER TO STANDARD DETAIL PLAN NOS. 8090, 8091 AND 8179 OF THE SPECIFICATIONS, AS APPLICABLE.
- IN ACCORDANCE WITH SPECIAL CONDITION NO. 13 IN THE SPECIAL PROVISIONS, PRIOR TO PIPE-BURSTING, CONTRACTOR SHALL POTHOLE AND VERIFY THE LOCATION AND DEPTH OF EXISTING STORM DRAINS, SANITARY SEWER MAINS, SEWER LATERALS, AND OTHER UTILITIES OR CONDUITS TO CONFIRM CLEARANCE TO THE WORK BEING PERFORMED. IF CLEARANCE IS LESS THAN 12 INCHES OR IF THERE IS AN EXISTING CONCRETE SADDLE AT THE CROSSING, NOTIFY ENGINEER IMMEDIATELY PRIOR TO CONTINUING WORK.
- WORK SHOWN ON THIS SHEET IS LOCATED IN CITY OF BERKELEY FIRE ZONE 2 AND IS SUBJECT TO ALL WORK REQUIREMENTS AND RESTRICTIONS.
- REMOVE AND REPLACE 6-INCH VCP SANITARY SEWER STA 460+00± TO 460+10± (METHOD C) GRADE BREAK AT 460+07±.
- ONLY HAND EXCAVATION (METHOD "C") WILL BE ALLOWED FOR WORK LOCATED ON PRIVATE PROPERTY.
- ALL DAMAGED/DISPLACED SURFACE FEATURES AND LANDSCAPING SHALL BE REPLACED IN KIND.

FOR CITY USE ONLY  
REFERENCE SEWER MAP NO.  
362 (50)

PROJECT MANAGER: \_\_\_\_\_ DATE \_\_\_\_\_  
 SURVEY CHIEF OF PARTY \_\_\_\_\_ DATE \_\_\_\_\_  
 WATERSHED REVIEW: \_\_\_\_\_ DATE \_\_\_\_\_  
 FOR REDUCED PLANS - ORIGINAL SCALE IS IN INCHES

DEPICTION OF MONUMENTS: \_\_\_\_\_ DATE \_\_\_\_\_  
 SURVEY CHIEF OF PARTY \_\_\_\_\_ DATE \_\_\_\_\_  
 WATERSHED REVIEW: \_\_\_\_\_ DATE \_\_\_\_\_

SUBMITTED: \_\_\_\_\_ DATE \_\_\_\_\_  
 SUPERVISING CIVIL ENGINEER \_\_\_\_\_  
 R.C.E. N/A  
 EXP. N/A  
 APPROVED: \_\_\_\_\_ DATE \_\_\_\_\_  
 CITY ENGINEER \_\_\_\_\_  
 R.C.E. N/A  
 EXP. N/A

DESIGN: SMG  
 DRAWN: MC  
 CHECK: ALB  
 AS BUILT: \_\_\_\_\_  
 HORIZ. 1"=20'  
 VERT. 1"=5'  
 BOOK: \_\_\_\_\_  
 DATE: 12/2/22



CITY OF BERKELEY  
DEPARTMENT OF PUBLIC WORKS

SANITARY SEWER REHABILITATION  
**96 TAMALPIAS RD**  
PLAN AND PROFILE

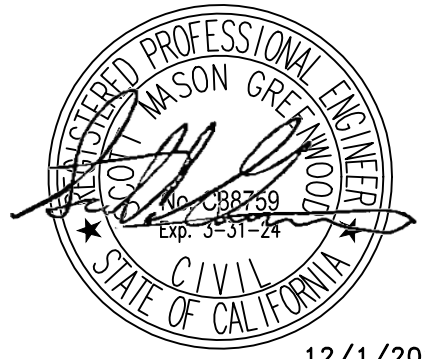

12/1/2022

REVISION	MARK	DATE	DESCRIPTION	APPROVAL
1	Δ	12/2022	ADDENDUM #2	SG

N:\Clients\677 City of Berkeley\30-22-07 Parnassus Swr Rehab\CAD\Production\59-60 - 67730-2207 - LA LOMA AVE.dwg [LA LOMA AVE - 2] 12-02-22 04:25:56 PM sgreenwood

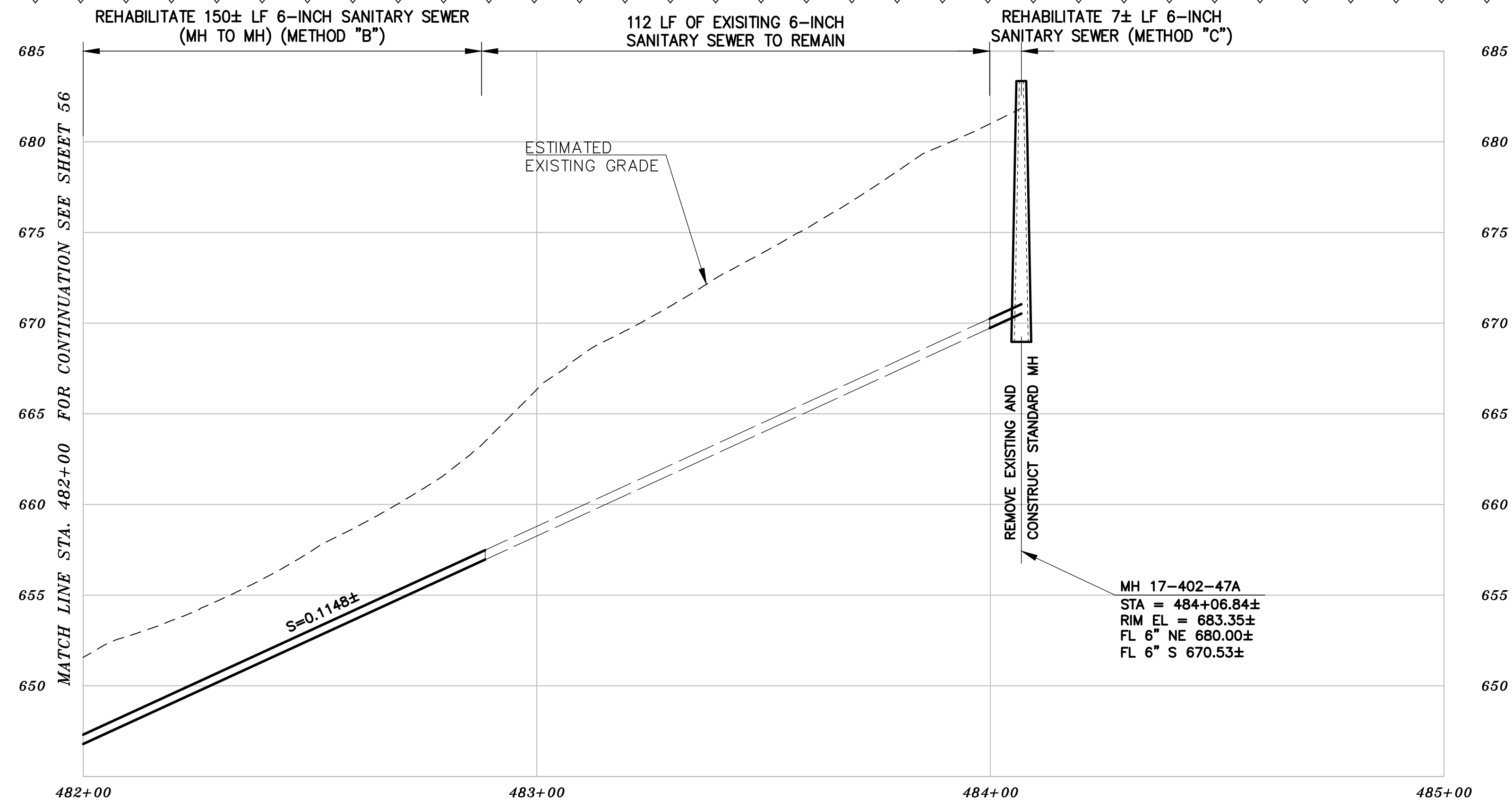

# PROFILE

- NOTES:**
- A. FOR METHOD "B" CONSTRUCTION, CONTRACTOR TO VERIFY 5-FOOT MINIMUM RADIAL CLEARANCE WITH CRITICAL UTILITIES INCLUDING WATER AND GAS MAINS. VERIFY 5-FOOT MINIMUM HORIZONTAL CLEARANCE WITH BUILDINGS AND FOUNDATIONS. ONLY HAND EXCAVATION IS PERMITTED TO REINSTATE LATERALS ON PRIVATE PROPERTY.

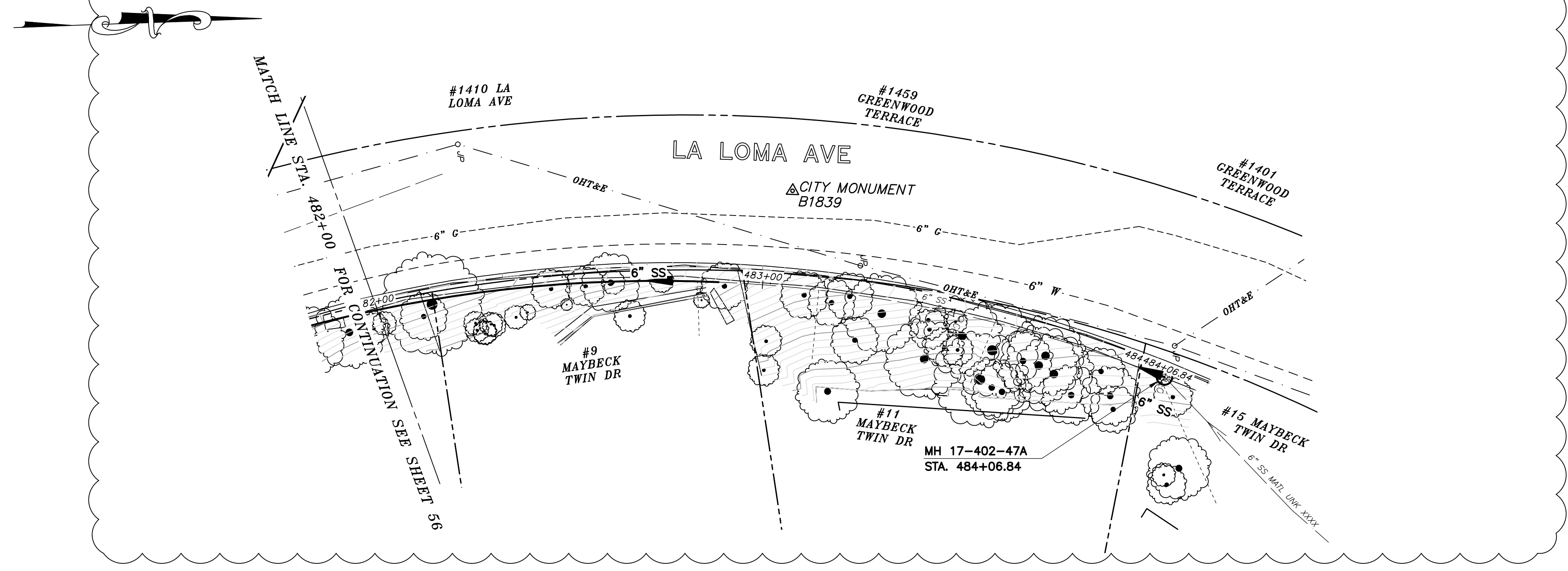

# PLAN

- NOTES:**
- FOR GENERAL NOTES SEE SHEET 2 OF THE PLANS.
  - LOCATE, RECONSTRUCT, EXTEND, AND CONNECT ACTIVE LATERALS TO NEW SEWER MAIN. REMOVE EXISTING CLEANOUTS AND PROVIDE TWO-WAY CLEANOUTS WITH RISER, FRAME, CONCRETE COLLAR AND COVER.
  - LOWER LATERALS SHALL BE HDPE SDR-17.
  - RECONSTRUCT CITY MONUMENTS DISTURBED BY SEWER INSTALLATION. REFER TO STANDARD DETAIL PLAN NOS. 8090, 8091 AND 8179 OF THE SPECIFICATIONS, AS APPLICABLE.
  - IN ACCORDANCE WITH SPECIAL CONDITION NO. 13 IN THE SPECIAL PROVISIONS, PRIOR TO PIPE-BURSTING, CONTRACTOR SHALL POTHOLE AND VERIFY THE LOCATION AND DEPTH OF EXISTING STORM DRAINS, SANITARY SEWER MAINS, SEWER LATERALS, AND OTHER UTILITIES OR CONDUITS TO CONFIRM CLEARANCE TO THE WORK BEING PERFORMED. IF CLEARANCE IS LESS THAN 12 INCHES OR IF THERE IS AN EXISTING CONCRETE SADDLE AT THE CROSSING, NOTIFY ENGINEER IMMEDIATELY PRIOR TO CONTINUING WORK.
  - WORK SHOWN ON THIS SHEET IS LOCATED IN CITY OF BERKELEY FIRE ZONE 2 AND IS SUBJECT TO ALL WORK REQUIREMENTS AND RESTRICTIONS.

## SANITARY SEWER LAYOUT - LA LOMA

STATION	NORTHING	EASTING	BEARING OR Δ	DISTANCE	DESCRIPTION
482+00.00	2148599.64'	6054271.29'	UNK	206.84'	MATCHLINE
484+06.84	2148802.61'	6054291.03'	N/A	N/A	MH 17-402-47A

FOR CITY USE ONLY  
REFERENCE SEWER MAP NO.  
335 (50)

PROJECT MANAGER: _____ DATE _____	DEPICTION OF MONUMENTS: _____ DATE _____	SUBMITTED: _____ DATE _____	DESIGN: SMG	HORIZ. 1"=20'
_____	_____	_____	DRAWN: MC	VERT. 1"=5'
_____	_____	_____	CHECK: ALB	BOOK: _____
_____	_____	_____	AS BUILT: _____	DATE: 12/2/22



CITY OF BERKELEY  
DEPARTMENT OF PUBLIC WORKS

SANITARY SEWER REHABILITATION  
LA LOMA AVE - 2  
PLAN AND PROFILE



12/1/2022

APPROVAL	SG
REVISION	Δ
MARK	
DATE	12/2022
DESCRIPTION	ADDENDUM #2

PLAN 8265  
FILE 502-713  
SHEET 57 OF 58



**BIDDER'S PROPOSAL**  
(continued)

ITEM NO.	DESCRIPTION	ESTIMATED QUANTITY	UNIT	UNIT COST	TOTAL COST
1.	Mobilization and Demobilization	1	LS	\$	\$
2.	Traffic Control Plan and Provisions	1	LS	\$	\$
3.	Lighted Message board	2	EA	\$	\$
4.	Pre-construction audio/video survey and distribution of public notices	1	LS	\$	\$
5.	Pre-construction closed circuit television inspection and location of active house laterals by CCTV	8,711	LF	\$	\$
6.	Construction staking and cutsheets	1	LS	\$	\$
7a.	Rehabilitate existing maintenance hole, all depths; includes new drop MH installation	58	EA	\$	\$
8a	Construct std. MH, saddle MH, or drop MH, including lining, eccentric cones, all depths	7	EA	\$	\$
9a	Remove existing structures and construct std. MH, drop MH, junction box, or lamphole, eccentric cones, all depths	62	EA	\$	\$
9b	Remove existing structure and construct cleanout, all depths	<del>2</del> 4	EA	\$	\$
10a.	Rehabilitation by Method "A" CIPP for maintaining pipe size from 6 to 6-inch pipe; includes point repair to correct sags	483	LF	\$	\$
11a.	Rehabilitation by Method "B" Pipe Splitting or Other Comparable Method for Increasing Pipe Size From 4-inch to 4-inch, or 4-inch to 6-inch Diameter; Includes Point Repairs to Correct Sags	Not Used	LF	\$	\$
11b.	Rehabilitation by Method "B" Pipe Splitting or Other Comparable Method for Increasing Pipe Size From 6-inch to 6-inch, 6-inch to 8-inch, or 8-inch to 8-inch Diameter; Includes Point Repairs to Correct Sags	<del>4,741</del> 4,539	LF	\$	\$
11c.	Rehabilitation by Method "B" pipe splitting, reaming, or other comparable method for increasing pipe size from 8 to 10-inch, or 10-inch to 10-inch Diameter; Includes Point Repairs	Not Used	LF	\$	\$
11d.	Rehabilitation by Method "B" pipe splitting, reaming, or other comparable method for increasing pipe size from 10 to 12, or 12-inch to 12-inch Diameter; Includes Point Repair to Correct Sags	298	LF		

**BIDDER'S PROPOSAL**  
(continued)

ITEM NO.	DESCRIPTION	ESTIMATED QUANTITY	UNIT	UNIT COST	TOTAL COST
12a.	Sewer construction and replacement by Method "C" Traditional Open Trench Method for Increasing Pipe Size from 4-inch to 6-inch or 6-inch to 6-inch Diameter; Includes Point Repair of Sags	<del>72</del> 79	LF	\$	\$
12b.	Sewer construction and replacement by Method "C" Traditional Open Trench Method for Increasing Pipe Size from 6-inch to 8-inch or 8-inch to 8-inch; Includes Point Repair of Sags	<del>645</del> 730	LF	\$	\$
12c.	Sewer construction and replacement by Method "C" Traditional Open Trench Method for increasing pipe size from 8 to 10-inch diameter, or 10-inch to 10-inch; Includes Point Repair for Sags	Not Used	LF	\$	\$
13.	Lower lateral reconstruction (typically 4-inch and 6-inch laterals) by Method "C"- Option by pipe rehabilitation Method "B" see Bid Description.	1,162	LF	\$	\$
14.	Installation of two-way cleanouts and lateral risers	112	EA	\$	\$
<b>15a.</b>	<b>Connection of active laterals to new or rehab. Sewer main or MH by open</b>	<b>102</b>	<b>EA</b>	<b>\$</b>	<b>\$</b>
<b>15b.</b>	<b>Connection of active laterals to new or rehab. Sewer main or MH by TopHat or</b>	<b>10</b>	<b>EA</b>	<b>\$</b>	<b>\$</b>
16.	Post-construction closed circuit television inspection	9,777	LF	\$	\$
17.	Remove existing and construct standard curb and gutter	200	LF	\$	\$
18.	Remove existing, and construct standard sidewalk and driveway	Not Used	SF	\$	\$
19.	Utility x-ings not shown and/or identified on the plans, length of x-ing <25 feet, 1/2-6 inch diameter.	5	EA	\$	\$
20.	Utility x-ings not shown and/or identified on the plans, length of x-ing <25 feet, 6-24 inch diameter.	5	EA	\$	\$
21.	Rock excavation	50	CY	\$	\$
22.	Preservation/Reconstruction/ Replacement of City monuments.	14	EA	\$	\$
23.	Supplemental Work	1	LS	\$ 500,000	\$ 500,000
24.	BART Permit - Additional provisions and insurance requirements.	Not Used	LS	\$	\$



**BIDDER'S PROPOSAL**  
**(continued)**

ITEM NO.	DESCRIPTION	ESTIMATED QUANTITY	UNIT	UNIT COST	TOTAL COST
25.	Caltrans Permit - Additional provisions and insurance requirements	Not Used	LS	\$ ---	\$ ---
26.	EBRPD Permit - Additional provisions and insurance requirements.	Not Used	LS	\$ ---	\$ ---
27.	Stormwater Pollution Control and Sewage Spill Prevention and Response Requirements	1	LS	\$	\$
28.	Sewer Bypass (for Sewer Mains 27" and Larger)	Not Used	LS	\$ ---	\$ ---
29.	Investigate existing sewer mains, structures, and laterals.	1	LS	\$	\$
30.	California Dept of Fish and Wildlife, Creek Permit - Additional Requirements For Work Adjacent to City's Creek	1	LS	\$ ---	\$ ---
31.	Point (Spot) Repair	18	EA		
32.	Plug and abandon existing sewer mains, sewer structure and laterals	1	LS	\$	\$
33.	Remove, recompact and repave existing asphalt pavement. Match existing or 4" AC over 8" AB with 95% compacted subgrade, whichever is greater.	5,000	SF	\$	\$
34.	<b>Concrete encasement of 6-inch or greater pipe</b>	<b>20</b>	<b>LF</b>	<b>\$</b>	<b>\$</b>
<b>TOTAL COST</b>				<b>\$</b>	

**TOTAL BID PRICE IN WORDS AND IN FIGURES:** \_\_\_\_\_

\_\_\_\_\_

\_\_\_\_\_

**DOLLARS AND** \_\_\_\_\_ **CENTS/(\$** \_\_\_\_\_ **)**

**BID ITEM NO. 34: CONCRETE ENCASEMENT OF 8-INCH OR GREATER PIPE PER CITY'S STANDARD DETAIL "CONCRETE ENCASEMENT AND BEDDING"**

This item shall include all materials, labor, and other work associated with the concrete encasement of 8-inch and greater pipe as shown in the plans and in accordance with the City of Berkeley's standard detail "Concrete Encasement and Bedding". Materials, labor, and other work associated with the pipe rehabilitation shall be included with Bid Item No. 12.

Measurement for payment shall be per Linear Foot (LF). The Contractor shall be paid on the basis of work completed as noted on the monthly submission of progress payment. Payment includes As-Built submittals to the City.



**Special Condition No. 41: CONSTRUCTION PHASING AND COORDINATION**

Maintenance hole replacement and rehabilitation work and spot repairs not associated with full sewer main rehabilitation shall be the first order of business. These areas include:

- Sheet 5** - Marin Ave from MH 17-713-04A to MH 17-713-03B
- Sheet 6** - Keeler Ave from MH 17-713-54 to MH 17-713-53 and MH 17-713-50
- Sheet 6** - Forest Ln at MH 17-713-52 to MH 17-713-51
- Sheet 7** - Creston Rd and Forest Ln from MH 17-713-92A to MH 17-713-91
- Sheet 8** - Creston Rd from MH 17-713-94 to MH 17-713-94A
- Sheet 9** - Creston Rd and Grizzly Peak Blvd from MH 17-713-74 to 17-713-16
- Sheet 11** - **Latham Ln and Creston Rd from MH 17-713-B2 to MH 17-713-17**
- Sheet 12** - Overlook Rd and The Crossways from MH 17-021-C4 to 17-021-B9
- Sheet 13** - Overlook Rd from MH 17-021-D4 to MH 17-021-D7
- Sheet 14** - Wildcat Canyon Rd from MH 17-021-S2 to MH 17-021-42
- Sheet 16** - Miller Ave from 17-701-39 to 17-701-31
- Sheet 17** - Grizzly Peak Blvd and Ina Coolbrith Path from MH 17-701-32A to MH 17-701-32
- Sheet 18** - Anne Brower Path from MH 17-701-40 to MH 17-701-27
- Sheet 19** - Stevenson Ave from MH 17-701-30 to MH 17-701-28
- Sheet 20** - Stoddard Path and Grizzly Peak Blvd from MH 17-702-35 to MH 17-702-39
- Sheet 22** - Sterling Ave at MH 17-702-21
- ~~Sheet 23 - Campus Dr At MH 17-702-A4 and MH 17-605-87~~
- Sheet 24** - Shasta Rd from MH 17-702-72 to MH 17-702-31
- Sheet 29** - Fairlawn Dr from MH 17-604-K1 to MH 17-604-K2
- Sheet 37** - Harvard Cir and Avenida Dr from MH 17-605-54 to MH 17-605-83
- Sheet 53** - Tamalpais Rd from MH 17-016-86 to MH 17-016-85
- Sheet 54** - Tamalpais Rd from MH 17-016-84 to MH 17-016-89

**Special Condition No. 44: HIGH DENSITY POLYETHYLENE MAINTENANCE HOLES**

Contractor shall provide High Density Polyethylene Maintenance Holes (HDPE) in locations designated on the Contract Plans or at locations where standard Maintenance Holes cannot be constructed due to access restrictions. The HDPE maintenance holes shall be provided by Fibertech Inc. (Rhino Maintenance Holes) or approved equal.

**1. Materials**

The HDPE Maintenance Holes shall be produced using polyethylene compounds conforming to the requirement of cell classification 334433C per ASTM D-3350. No reworked or reprocessed materials will be allowed. An ultraviolet stabilizer with a rating of UV-12 or higher is required.

Maintenance hole walls shall have a nominal wall thickness of 0.5-inches and homogenous throughout. Interior and exterior surfaces shall be free of foreign inclusions and surface defects. Anchor rings shall be at each joint and extend 2.5” from maintenance hole outside diameter. Stiffener rings shall be equal to or less than 24 inches apart, longitudinally and circumferentially around the barrel.

Segmented maintenance hole joints shall be bell-and-spigot with a ‘U’ shaped gasket conforming to ASTM F-477.

Materials shall meet the following requirements of D-1056-B, D-1056, and D-1149.

**2. Installation**

- a. Alterations – Contractor shall not alter the design or construction of maintenance hole without notification to the City.
- b. Bedding – Maintenance hole base shall be installed on a flat trench bottom with 6-inches (minimum) of Class 2 Aggregate Base. Unsuitable soil foundation shall be scarified, removed and replaced with select native soil or granular material and compacted to 95% Standard Proctor Density.
- c. Concrete Base – Maintenance hole installation shall include an external precast or cast-in-place reinforced concrete base sufficient to provide structural support and prevent buoyancy from groundwater at rim elevation. Reinforcement of base to adhere to City standard plan 7895. Typical bases are poured on the prepared bedding in a square footprint with minimum thickness of 12 inches underneath the maintenance hole. Concrete pour shall extend up along the maintenance hole base’s sidewall (over external base anchor ring) for a minimum 6-inches above the base anchor ring.



- d. Backfill Material – Unless shown otherwise on the contract plans, HDPE maintenance holes shall be backfilled with controlled low-strength material as described in Section 201-6 of these specifications. Prevent floatation of the structure by placing CLSM in two or more lifts, with each lift reaching an initial set before the succeeding lift is placed. Correct any floatation and displacement of structure or pipelines.

3. **Field Testing**

Testing shall include subjecting the installed maintenance hole to a vacuum of 10-inches of mercury and measuring time for vacuum to drop 9-inches. The measured time must be greater than 60-seconds.

**BID ITEM NO. 15: CONNECTION OF ACTIVE LATERALS TO NEW OR REHABILITATED SANITARY SEWER MAIN OR MAINTENANCE HOLE**

Contractor is responsible for reconnecting all active sewer laterals to the new or rehabilitated sewer mains and maintenance holes. This item shall include all labor, materials and equipment necessary for preparation of maintenance hole or new sewer main for lateral connection; lateral connection including butt fusion, saddle or wye, and miscellaneous materials; use of in situ cutter, bedding, excavation, backfill including imported backfill; dewatering, flow control, diversion or bypass pumping, testing, compaction, and temporary and permanent resurfacing to match existing improvements. The contractor is responsible for locating all active sanitary sewer laterals connecting to rehabilitated sewer main or maintenance hole prior to construction. Payment for locating active sewer laterals is included as part of Bid Item No. 5.

Sanitary sewer lateral connection(s) to HDPE mains shall be in accordance with Sections 500-1.6.6 and 500-1.6.12 of the "Regional Standards", June 30, 2016 Edition.

Sanitary sewer lateral connection(s) to CIPP lined mains shall be ~~in accordance with details shown on Plans~~ as follows:

- For 8-inch mains or larger, reconnection to the rehabilitated main shall be performed by excavating down to the main and using an Inserta Tee or approved equal.
- For 6-inch mains where the connection is an existing factory connection or fitting, TopHat or approved equal shall be used.
- For 6-inch mains where the existing connection is not a factory connection (break-in), a tee or wye fitting shall be installed prior to lining the main and TopHat or approved equal shall be installed after the main is lined.

For laterals rehabilitated via Method "A" CIPP liner (only allowed where indicated on the plans), this item includes the installation of TopHat or approved equal at connections where shown on the Plans.

Measurement for payment shall be as follows:

Bid Item No. 15a: Lateral connections performed using an open cut excavation

Bid Item No. 15b: Lateral connections performed using TopHat or approved equal

Payment includes all As-Built drawings and completion of "Sewer lateral As- Built Record" Forms.