



JAMES KENNEY SKATE SPOT COMMUNITY MEETING #2

64 SURVEY RESPONSES, OCTOBER 28TH - NOVEMBER 18TH

11/3/22, 2:41 PM James Kenney Skate Spot Survey

James Kenney Skate Spot Survey

The City is seeking feedback on ideas for capital improvements at James Kenney Park. Since 2017, the City has replaced the Picnic Area and Playground, renovated the Community Center, placed new sports surfacing on the basketball and tennis courts, and planted new trees. A conceptual design process to add skateboarding elements to the park is underway, with a poll on what other park features to consider for the future. Please take a moment to complete this survey. Your feedback is appreciated.

*** Required**

About you:

1. 1. What is your relationship to James Kenney Park? *

Mark only one oval.

Neighbor
 Regular Visitor
 Occasional Visitor

2. 2. What is the primary user age group of yourself or those you visit James Kenney Park with? (Check all that apply) *

Check all that apply.

Under 5
 Age 5-12
 Age 12-18
 Age 18-40
 Age 40-60
 Age 60+

https://docs.google.com/forms/d/1F3BjpuHqGOEXq7YZA12nz1pFc-ajUZJgjmXpPqMedit7s=6352d95e 1/6

11/3/22, 2:41 PM James Kenney Skate Spot Survey

3. 3. How frequent are your visits to James Kenney Park? *

Mark only one oval.

Everyday
 Often (3-5 days per week or for a seasonal recreational program)
 Sometimes (around 2-4 visits a month)
 Rarely (less than once a month or for a special event)
 Never

4. 4. What are your favorite activities at James Kenney Park? (Choose up to 3) *

Check all that apply.

Tennis
 Basketball
 Pickleball
 Recreation Center Program (Afterschool Program or Summer Camp)
 Playground
 Ball field
 Volleyball
 Walking/Enjoying the open space
 Other: _____

5. 5. What is your home zip code? *

About skateboarding at James Kenney Park:

Skateboarding elements are being envisioned for areas of the park that are currently underutilized. There is no plan to remove existing park features such as the playgrounds, basketball courts, tennis courts, picnic area, or ballfield. Proposed skateboard elements are envisioned to be different than the skillsets utilized at Harrison Skate Park. Please answer for yourself or for members of your household:

https://docs.google.com/forms/d/1F3BjpuHqGOEXq7YZA12nz1pFc-ajUZJgjmXpPqMedit7s=6352d95e 2/6

11/3/22, 2:41 PM James Kenney Skate Spot Survey

6. 6. What is your skill level in skateboarding? *

Mark only one oval.

No experience/Wants to learn
 Novice
 Moderately skilled
 Very experienced

7. 7. Where do you currently skateboard most frequently? *

Mark only one oval.

Harrison Skate Park
 MLK Civic Center Park
 James Kenney Park
 Around town/open spaces/public sidewalks
 Other: _____

8. 8. What type of skateboard park elements or obstacles would you like to see at the Skate Spot? (Choose up to 3) *

Check all that apply.

Bank
 Flatrail or Flatbar
 Handrail or sloped rail
 Funbox or Pyramid
 Miniramp or Quarter pipe
 Curbs or ledges
 Stairs or steps
 Other: _____

https://docs.google.com/forms/d/1F3BjpuHqGOEXq7YZA12nz1pFc-ajUZJgjmXpPqMedit7s=6352d95e 3/6

11/3/22, 2:41 PM James Kenney Skate Spot Survey

9. 9. Besides skill elements, there are other amenities to consider in the design. These include shade, materials, noise attenuation, landscaping, waiting or staging space, seating and gathering space, use hours, and lighting. Please share main concerns you may have regarding the design (if none, N/A): *

About other improvements at James Kenney Park:

10. 10a. Of the underutilized areas of James Kenney Park, please rank in order of preference for capital improvements (1 being the highest): *

Mark only one oval per row.

	1	2	3	4	N/A
Northwest corner of Basketball Courts (previously shuffleboard).	<input type="radio"/>	<input type="radio"/>	<input type="radio"/>	<input type="radio"/>	<input type="radio"/>
South side of Community Center (previously the tot lot, currently wood chips)	<input type="radio"/>	<input type="radio"/>	<input type="radio"/>	<input type="radio"/>	<input type="radio"/>
Southeast strip of lawn (behind right field)	<input type="radio"/>	<input type="radio"/>	<input type="radio"/>	<input type="radio"/>	<input type="radio"/>
Other	<input type="radio"/>	<input type="radio"/>	<input type="radio"/>	<input type="radio"/>	<input type="radio"/>

11. 10b. In the previous question, what is "other"? (if not applicable, enter N/A) *

https://docs.google.com/forms/d/1F3BjpuHqGOEXq7YZA12nz1pFc-ajUZJgjmXpPqMedit7s=6352d95e 4/6

11/3/22, 2:41 PM James Kenney Skate Spot Survey

12. 11a. What other capital improvements would you like to see at James Kenney Park, please rank in order of preference (1 being the highest): *

Mark only one oval per row.

	1	2	3	4	5	N/A
Ball field	<input type="radio"/>	<input type="radio"/>	<input type="radio"/>	<input type="radio"/>	<input type="radio"/>	<input type="radio"/>
Landscaping/Gardening	<input type="radio"/>	<input type="radio"/>	<input type="radio"/>	<input type="radio"/>	<input type="radio"/>	<input type="radio"/>
Dog run	<input type="radio"/>	<input type="radio"/>	<input type="radio"/>	<input type="radio"/>	<input type="radio"/>	<input type="radio"/>
None	<input type="radio"/>	<input type="radio"/>	<input type="radio"/>	<input type="radio"/>	<input type="radio"/>	<input type="radio"/>
Other	<input type="radio"/>	<input type="radio"/>	<input type="radio"/>	<input type="radio"/>	<input type="radio"/>	<input type="radio"/>

13. 11b. In the previous question, what is "other"? (if not applicable, enter N/A) *

About future contact regarding James Kenney Park:

If you would like to be included in future notifications of capital improvement work at James Kenney, please provide the following contact information:

14. Please provide your name:

15. Please provide your email address:

https://docs.google.com/forms/d/1F3BjpuHqGOEXq7YZA12nz1pFc-ajUZJgjmXpPqMedit7s=6352d95e 5/6

11/3/22, 2:41 PM James Kenney Skate Spot Survey

16. Please provide any alternate contact methods (telephone, mailing address, etc.):

Close:

Thank you for your participation in this community survey for the James Kenney Park. Please bookmark our webpage to stay up to date on the Skate Spot Project <https://berkeleyca.gov/your-government/our-work/capital-projects/james-kenney-park-skate-spot>

This content is neither created nor endorsed by Google.

Google Forms

https://docs.google.com/forms/d/1F3BjpuHqGOEXq7YZA12nz1pFc-ajUZJgjmXpPqMedit7s=6352d95e 6/6

What is your home zip code?

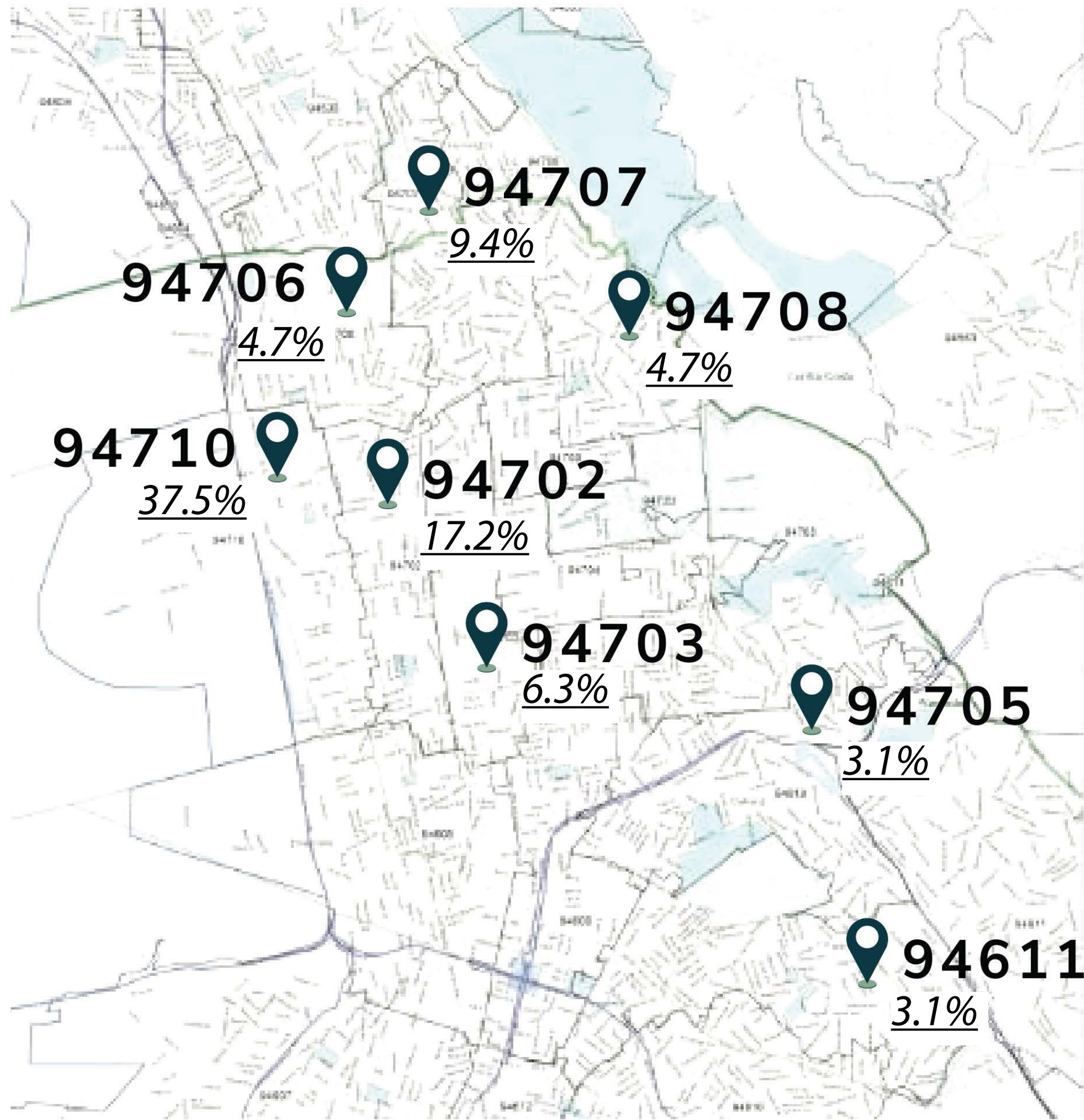

- Other:
- 94530
 - 94801
 - 90404
 - 94619
 - 94122
 - 94605

What is your relationship to James Kenney Park?

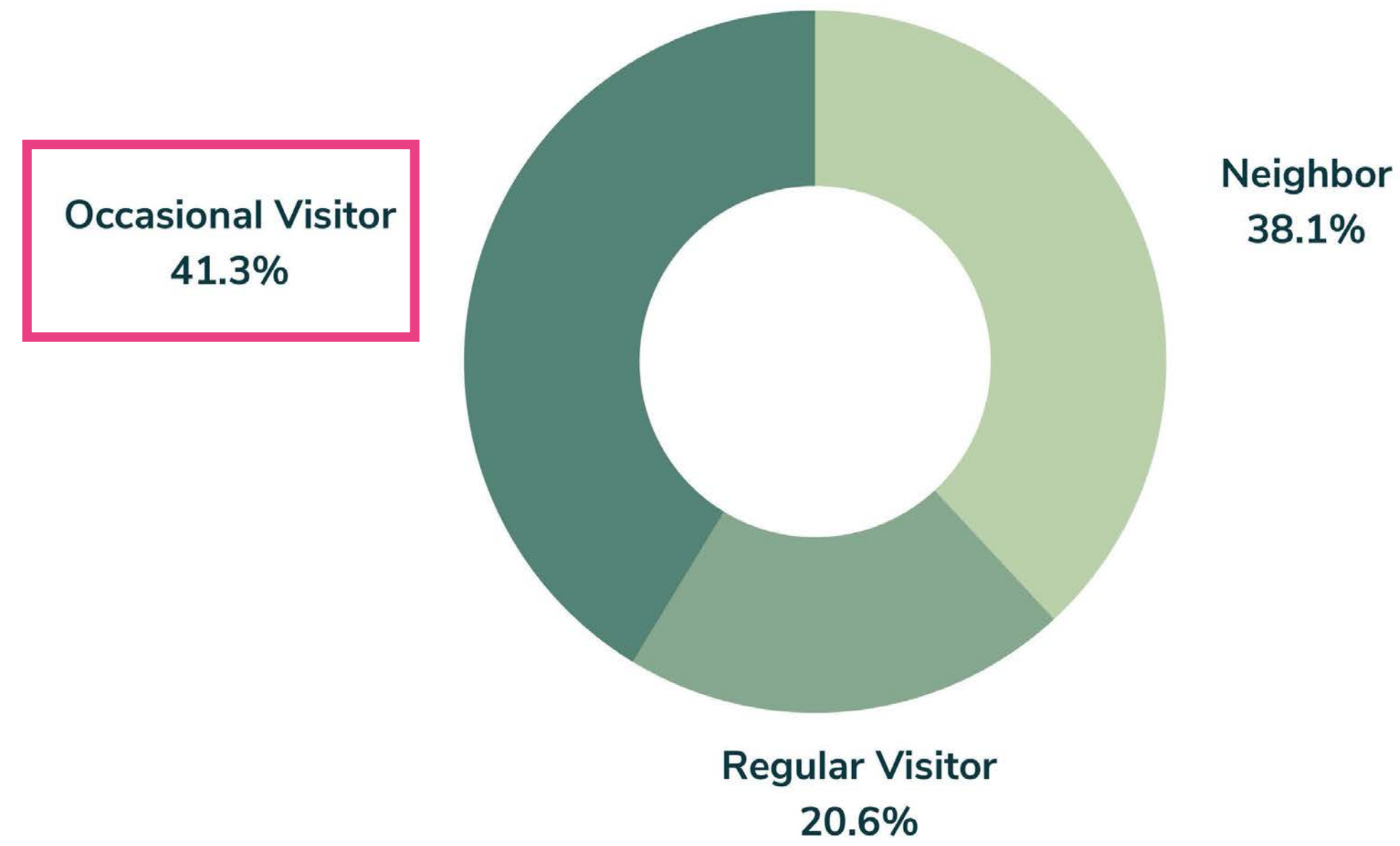

How frequent are your visits to James Kenney Park?

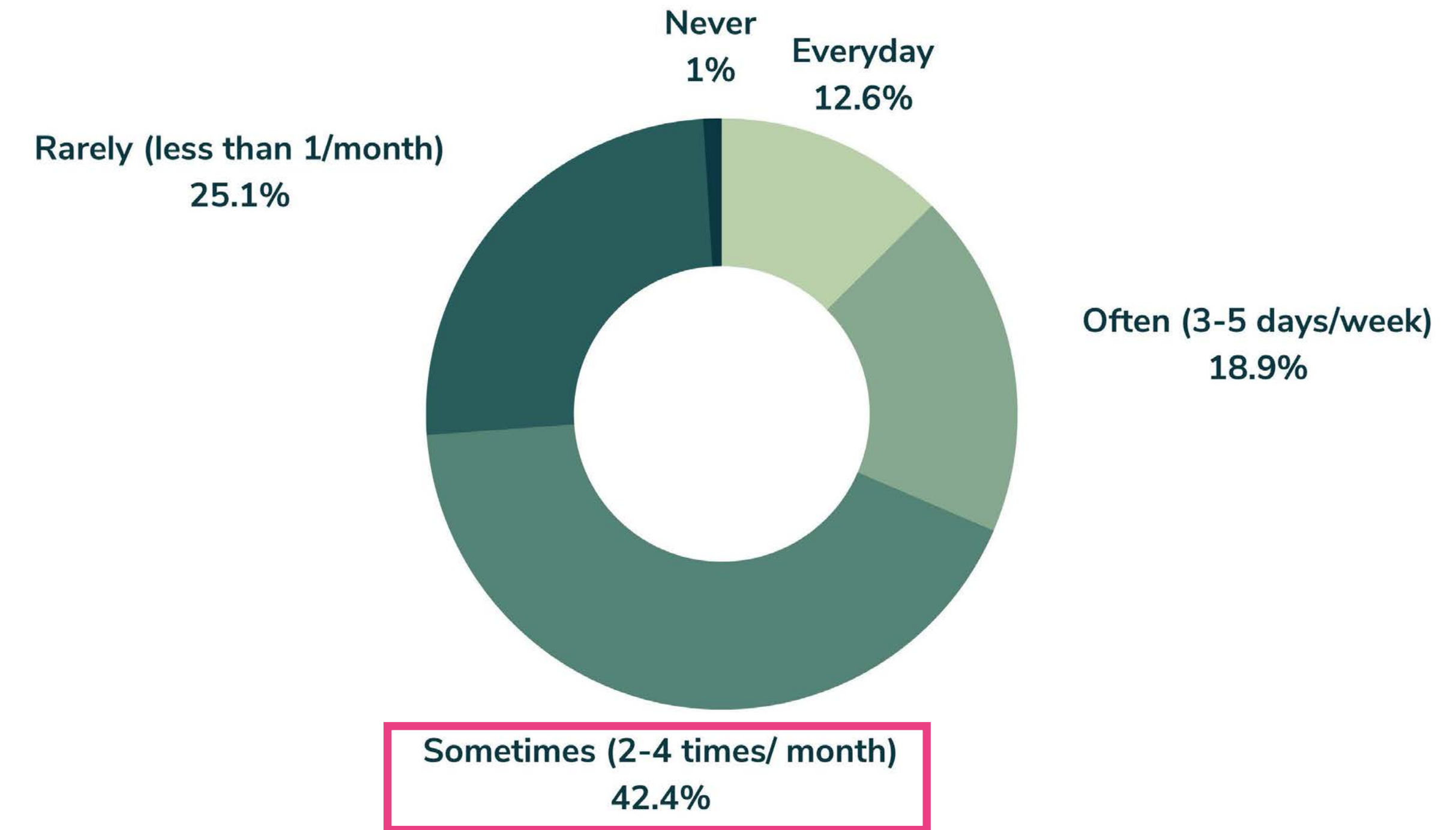

What is the primary user age group of yourself or those you visit James Kenney Park with?

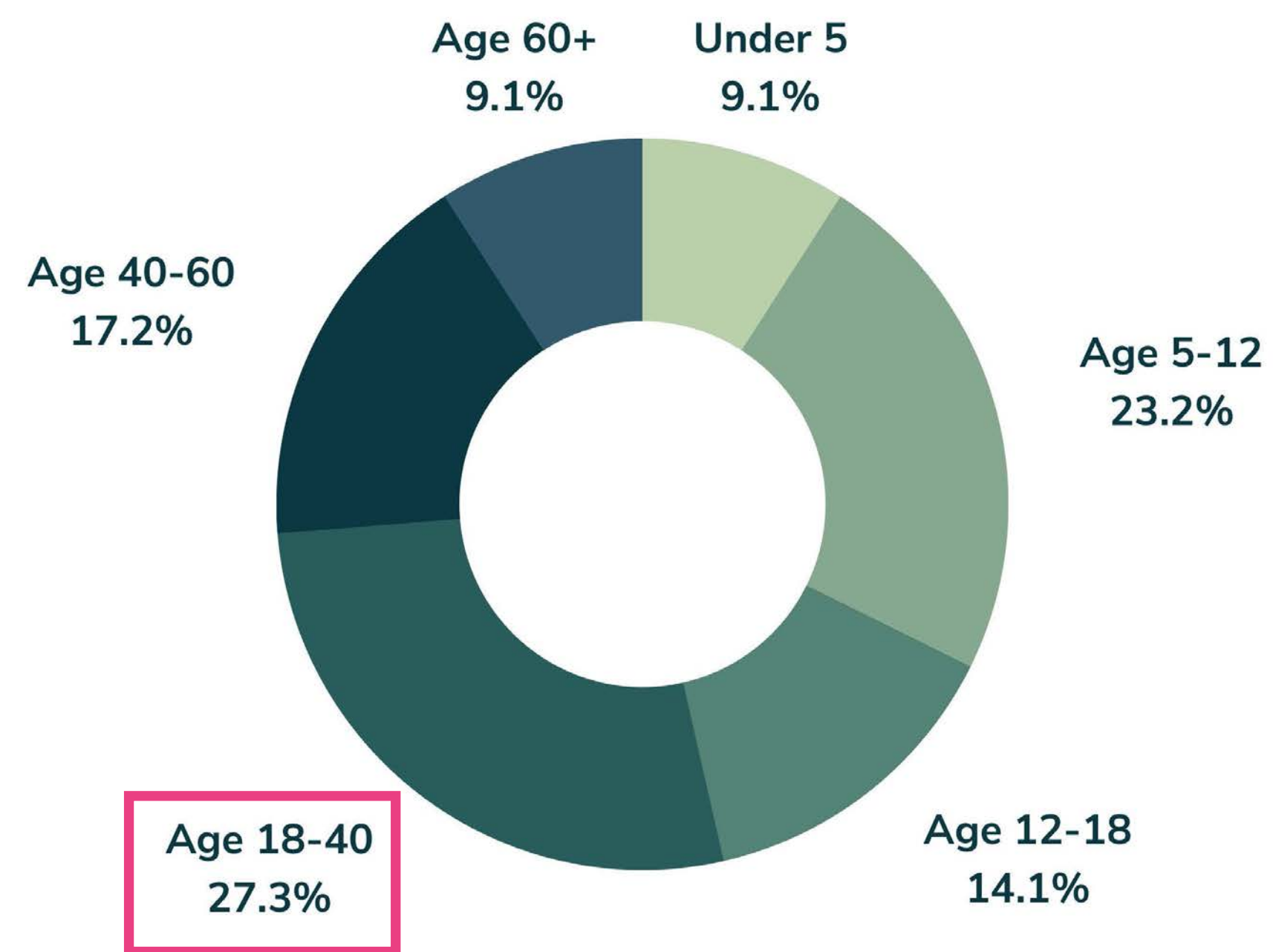

What are your favorite activities at James Kenney Park?

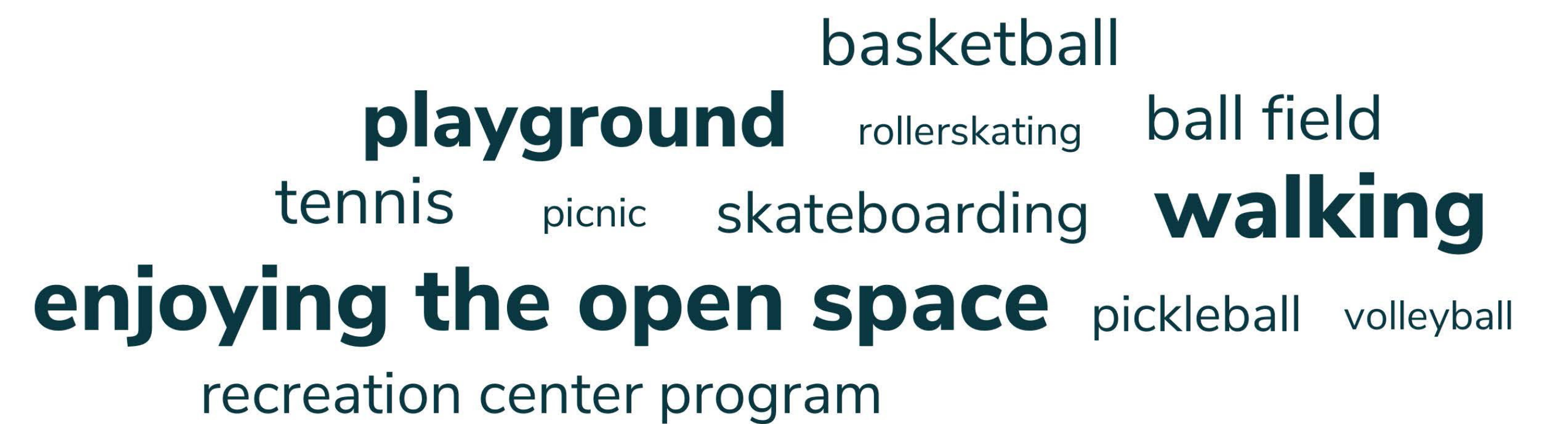

What is your skill level in skateboarding?

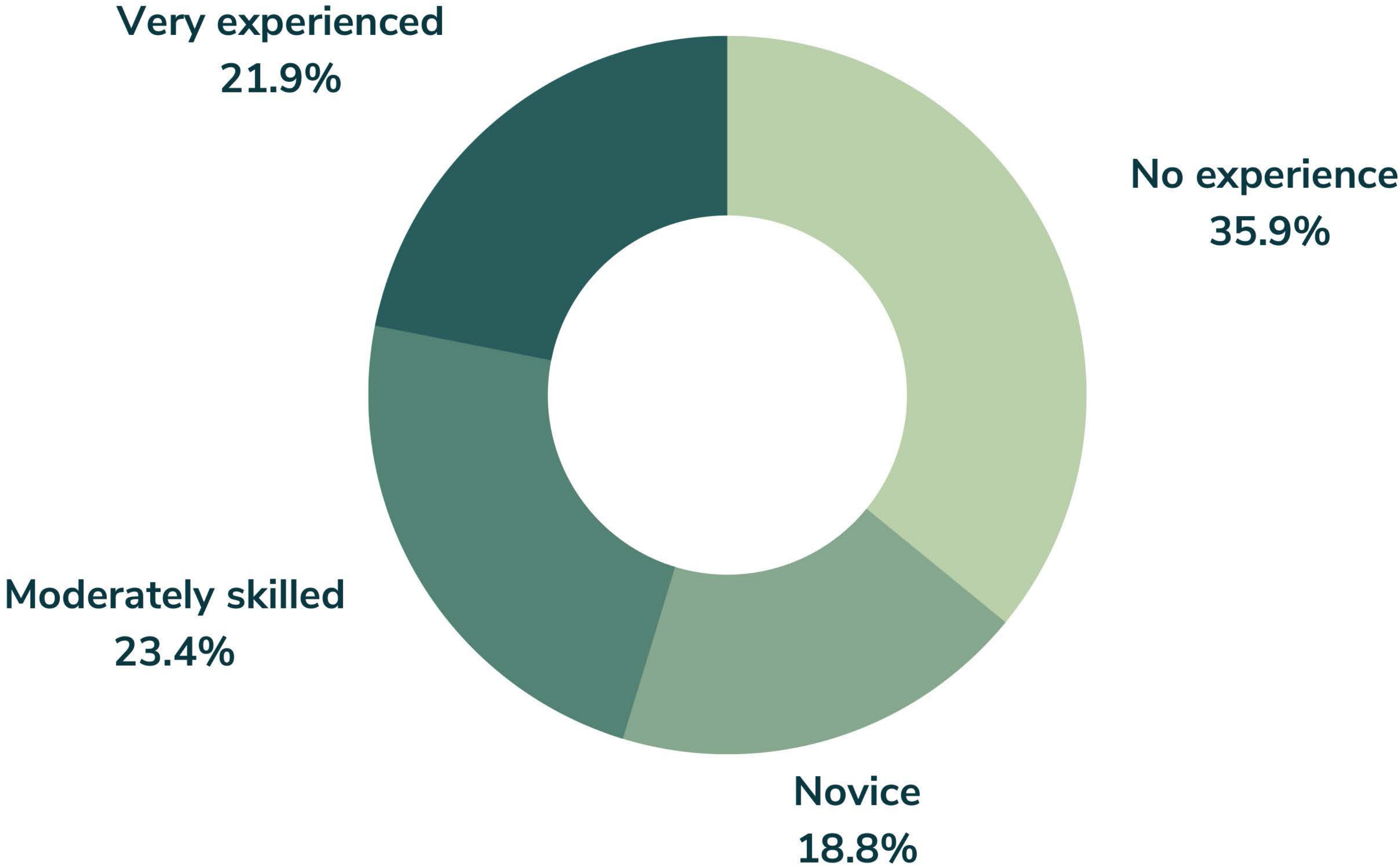

Where do you currently skateboard most frequently?

harrison skate park **public spaces**
around town james kenney park
I dont skate **open spaces** other
mlk civic center park

What type of skateboard park elements would you like to see at the skate spot?

fun box / pyramid

stairs / steps pump track / snake run curbs / ledges

mini ramp / quarter pipe handrail / slope rail

bank level area for beginners / rollerskaters / scooters

none flat rail / flat bar

Of the underutilized areas of James Kenney Park, please rank order of preference for capital improvements:

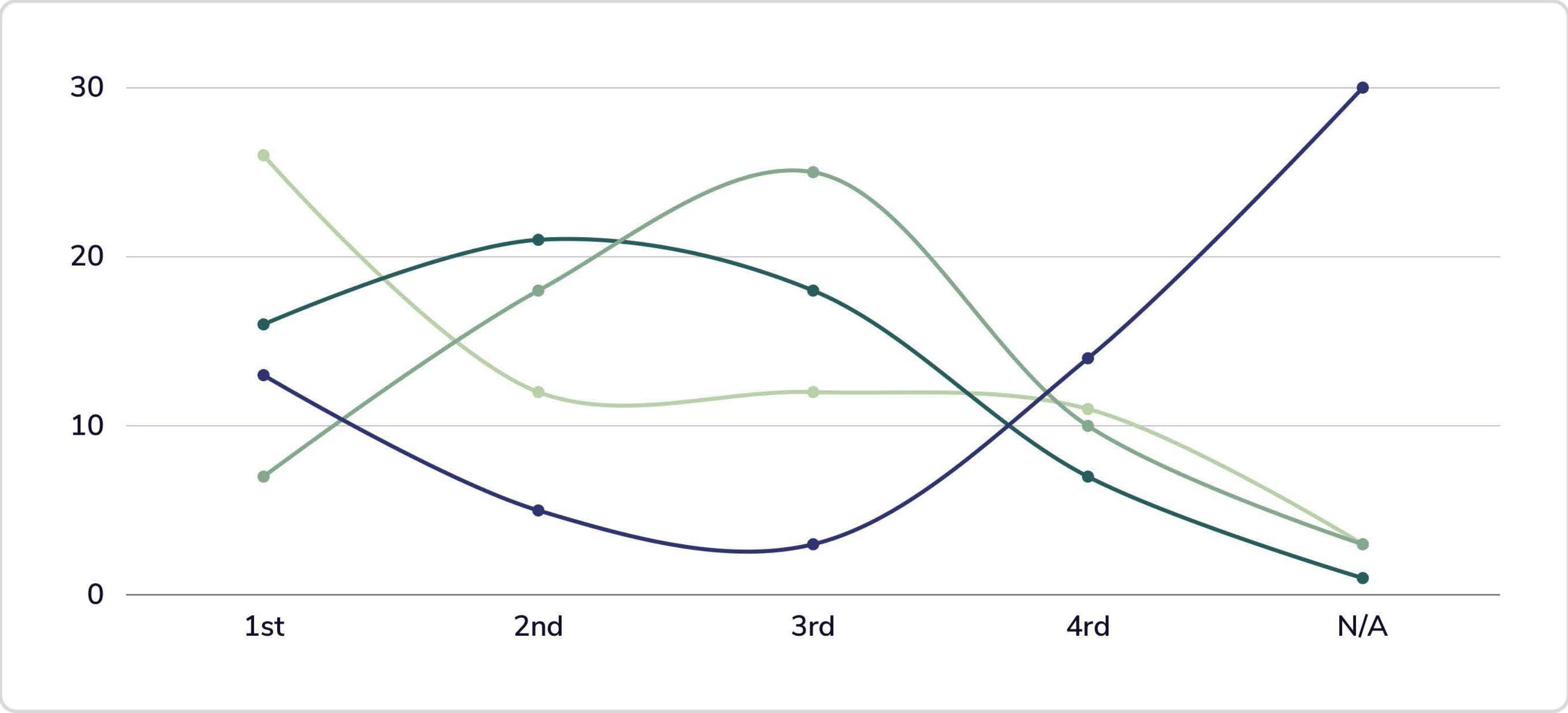

- Northwest Corner of Basketball
- South side of Community Center
- Southeast strip of lawn
- Other



NORTHWEST CORNER OF BASKETBALL

SOUTH SIDE OF COMMUNITY CENTER

SOUTHEAST STRIP OF LAWN

What other capital improvements would you like to see at James Kenney Park, please rank in order of preference:

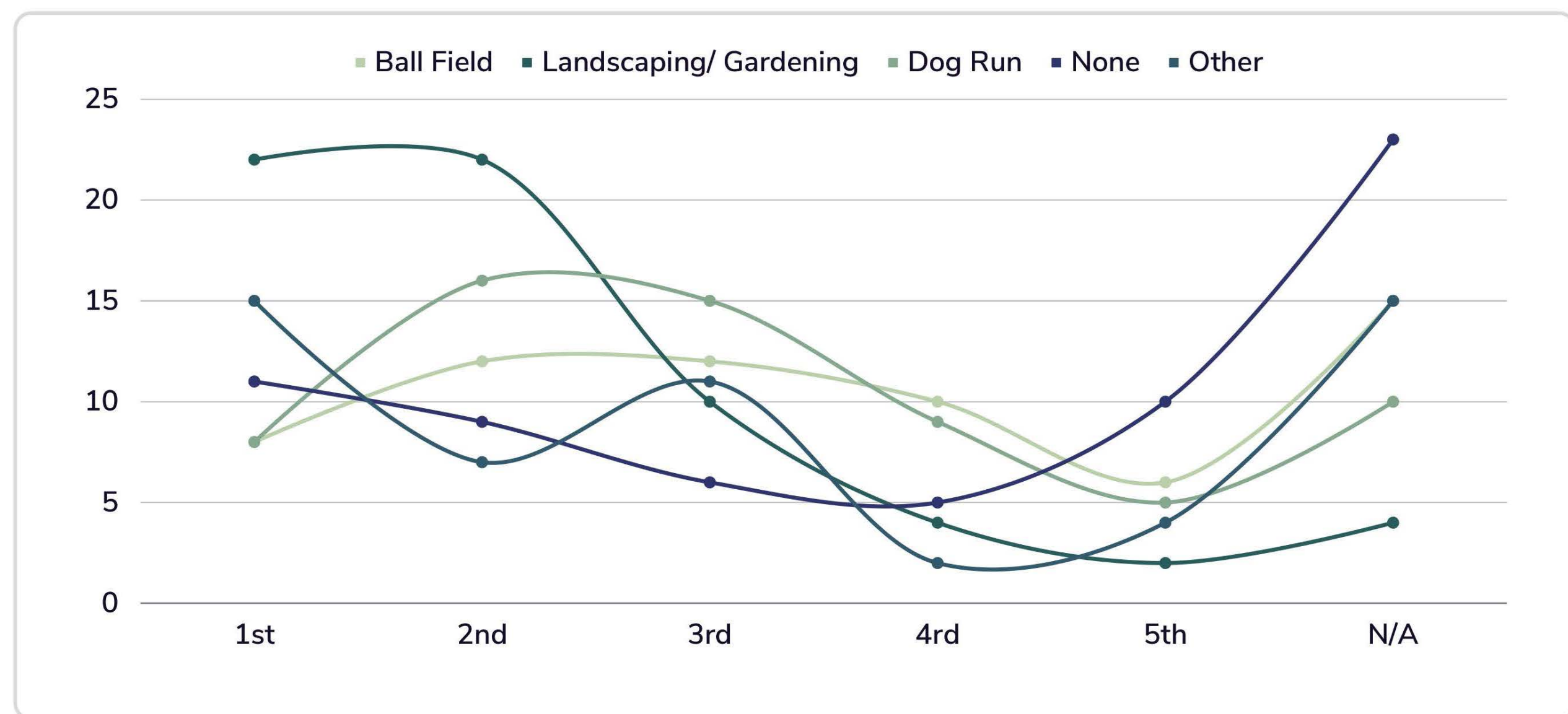

● Ball Field
 ● Landscaping/ Gardening
 ● Dog Run
 ● None
 ● Other

What is considered other from previous question?

keep open space rollerskate / scooter area
 maintenance **skatepark** more pickleball
 n/a bathrooms **playground** outdoor fitness
 more picnic areas water station
 improve basketball/ tennis

EXISTING CONDITIONS - OVERALL PARK

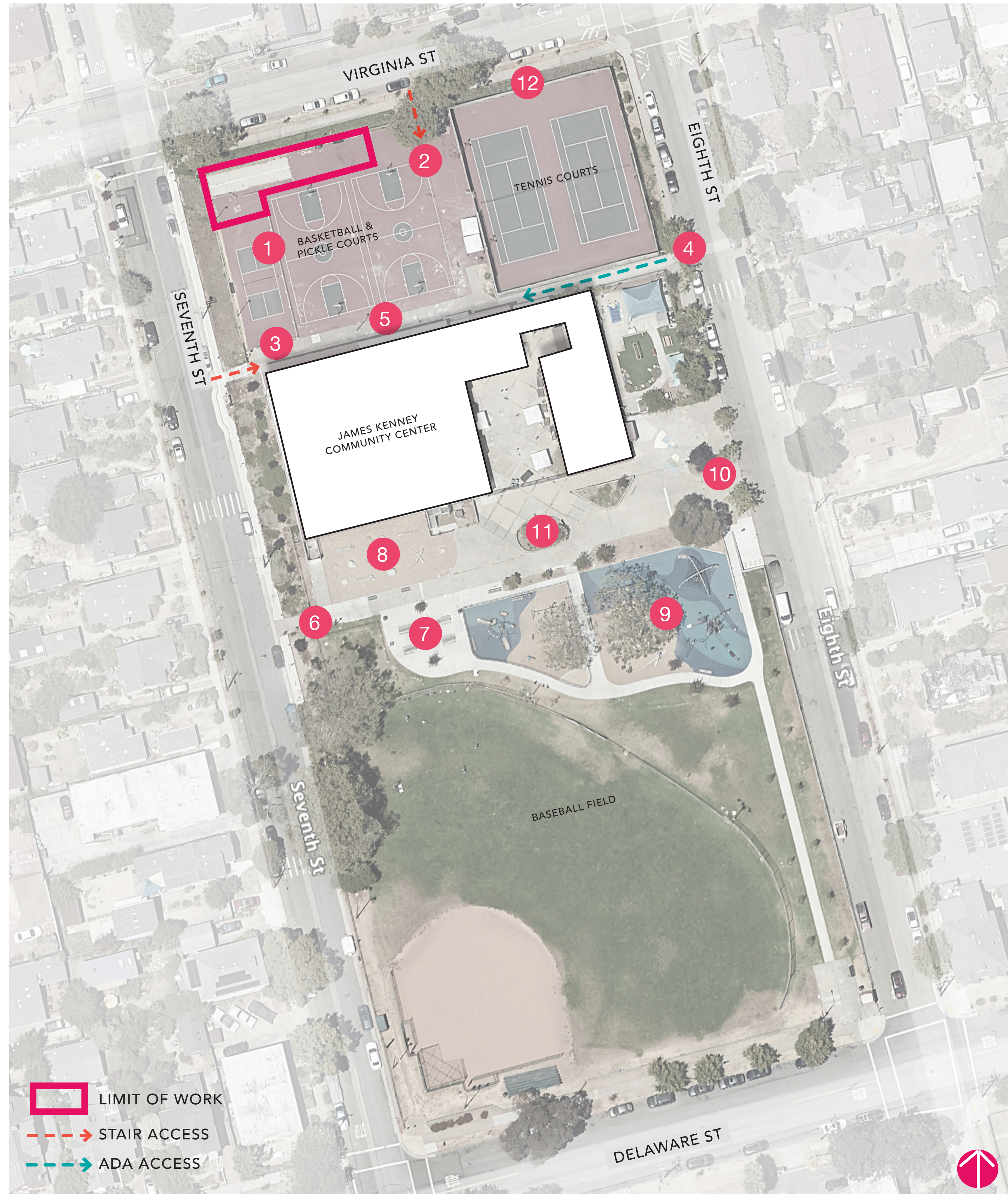

1 BASKETBALL & PICKLEBALL COURTS

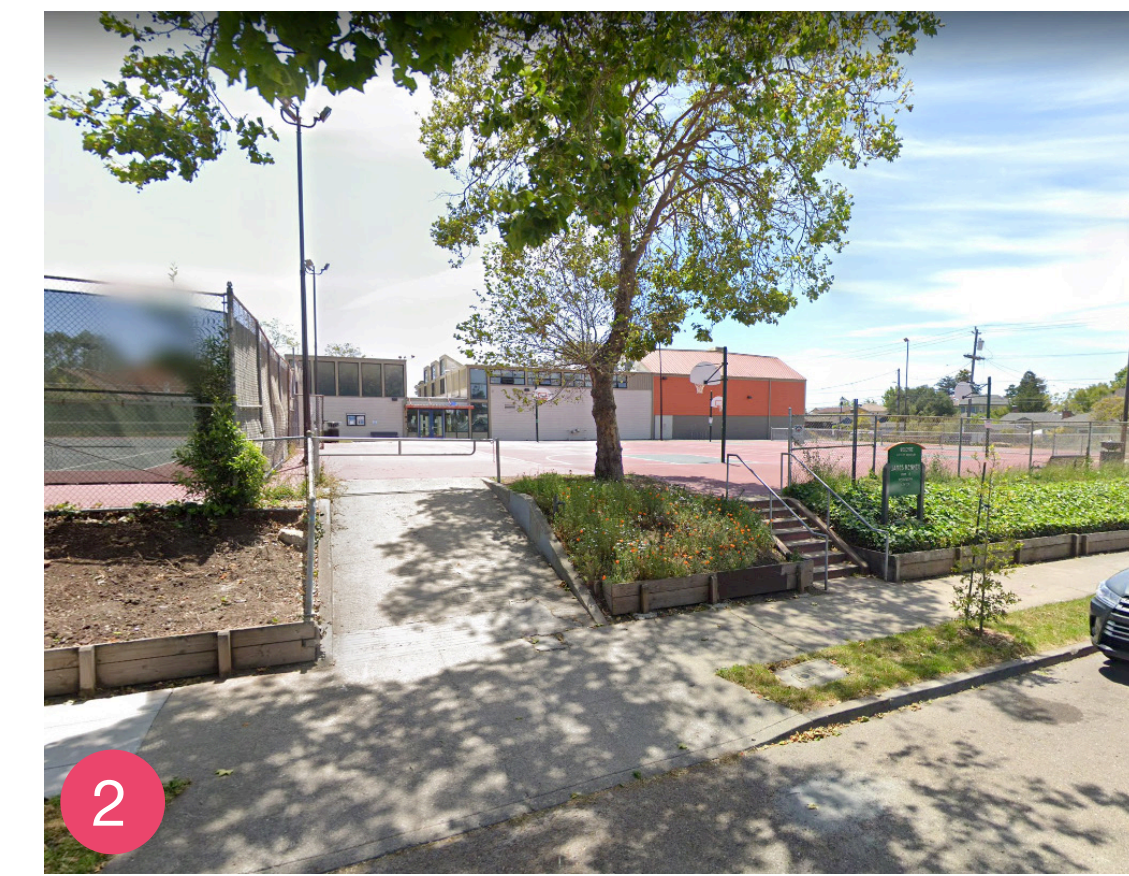

2 ENTRANCE ON VIRGINIA STREET

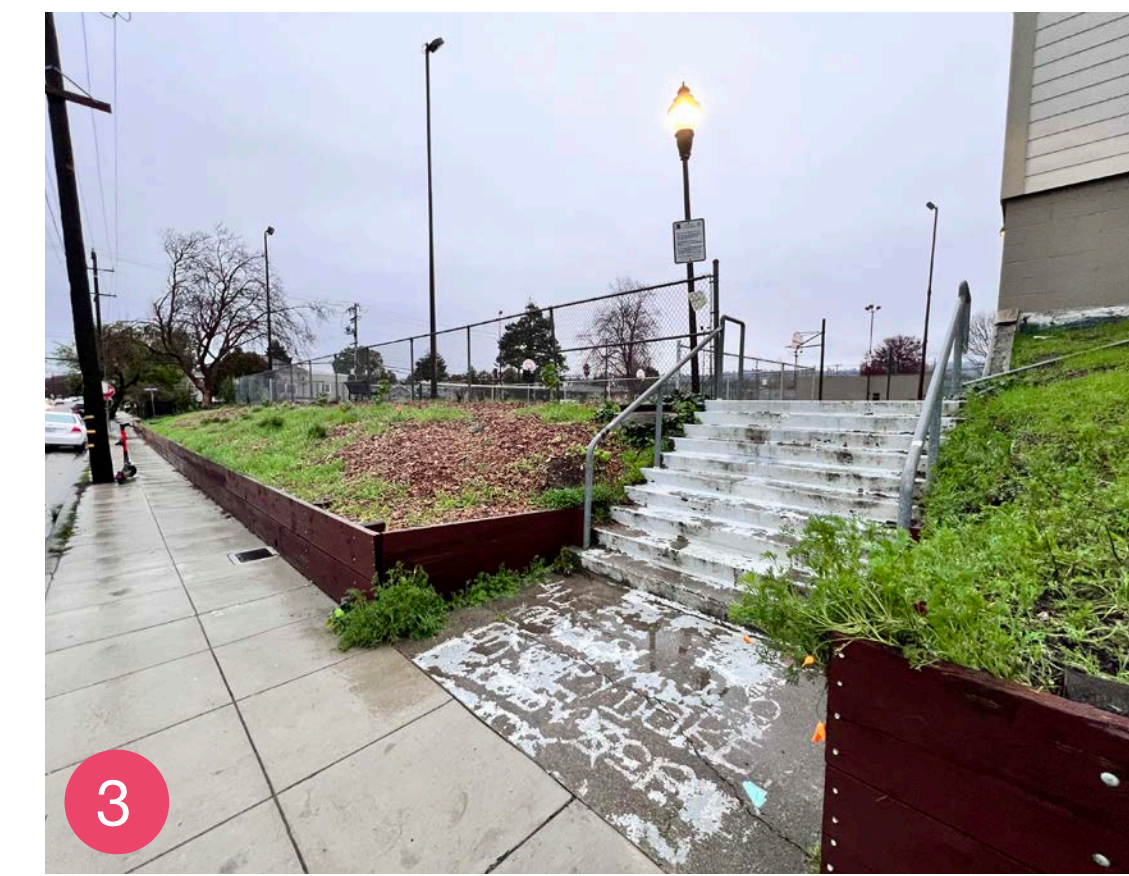

3 UPPER WEST ENTRY



4 UPPER EAST ENTRY & ADA PATH

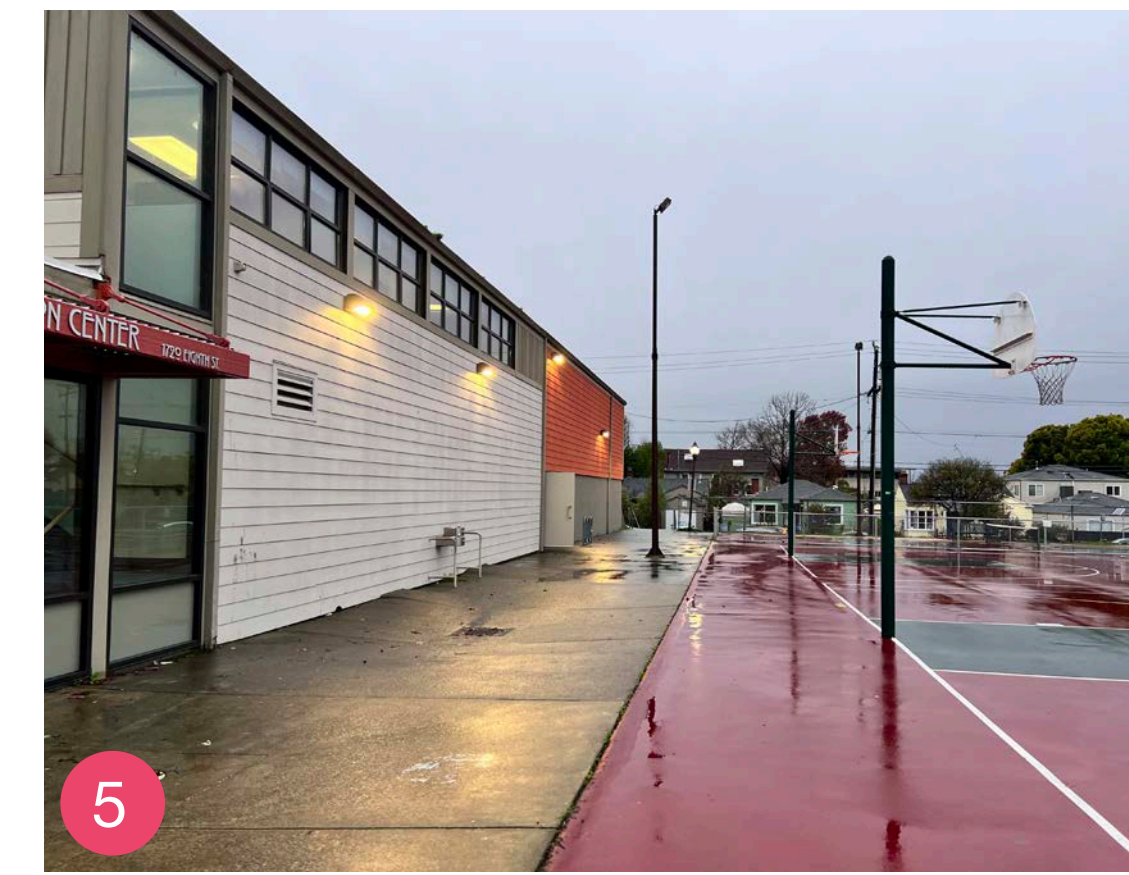

5 PATH ADJACENT TO CENTER

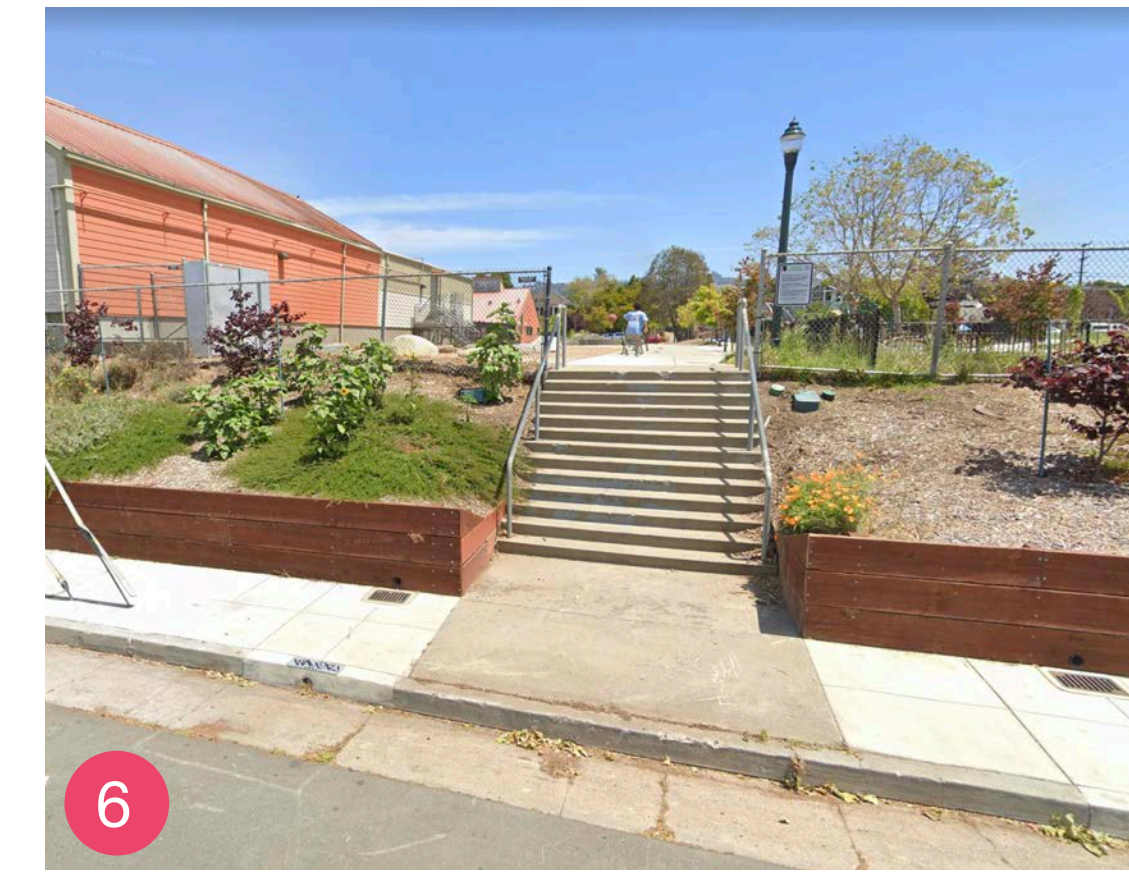

6 WEST ENTRY



7 PICNIC AREA



8 NATURAL PLAY AREA

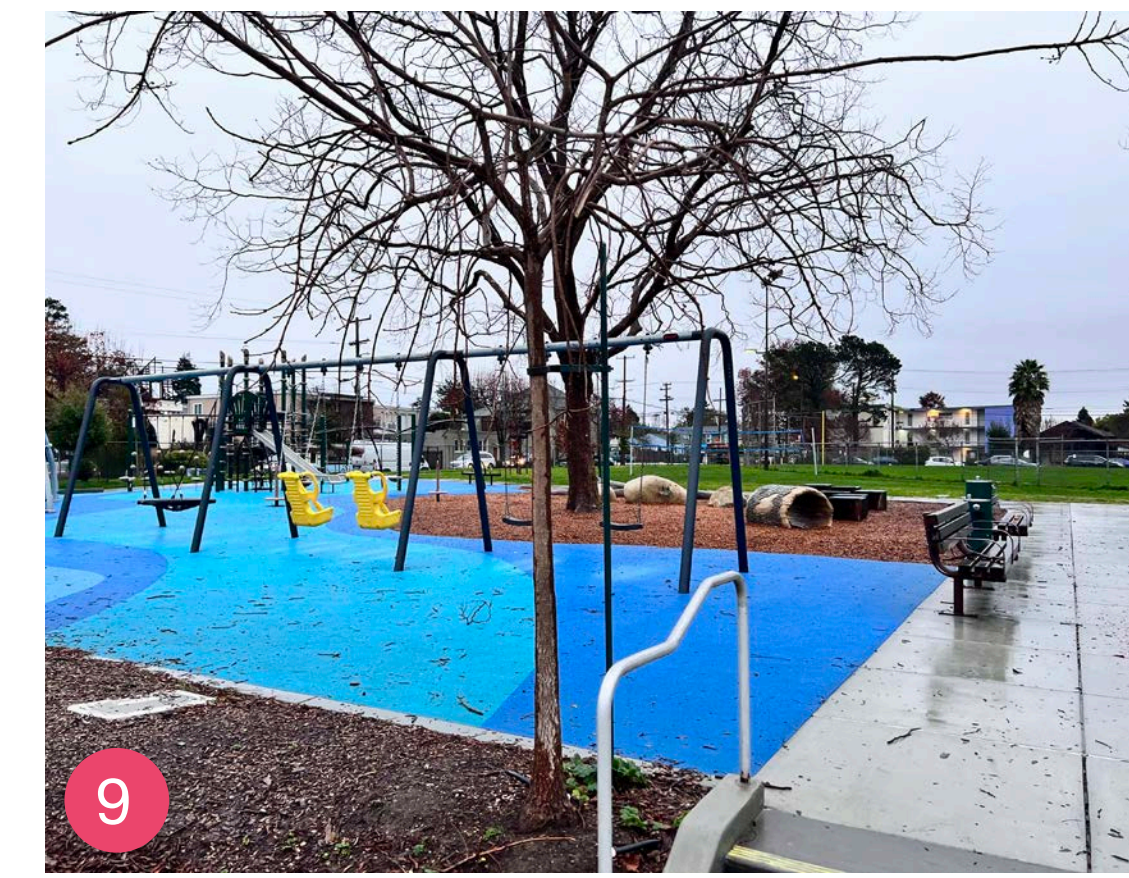

9 PLAYGROUND



10 EAST ENTRY



11 PLANTING AREA



12 PLANTING AREA

MASTER PLAN / IMPROVEMENTS

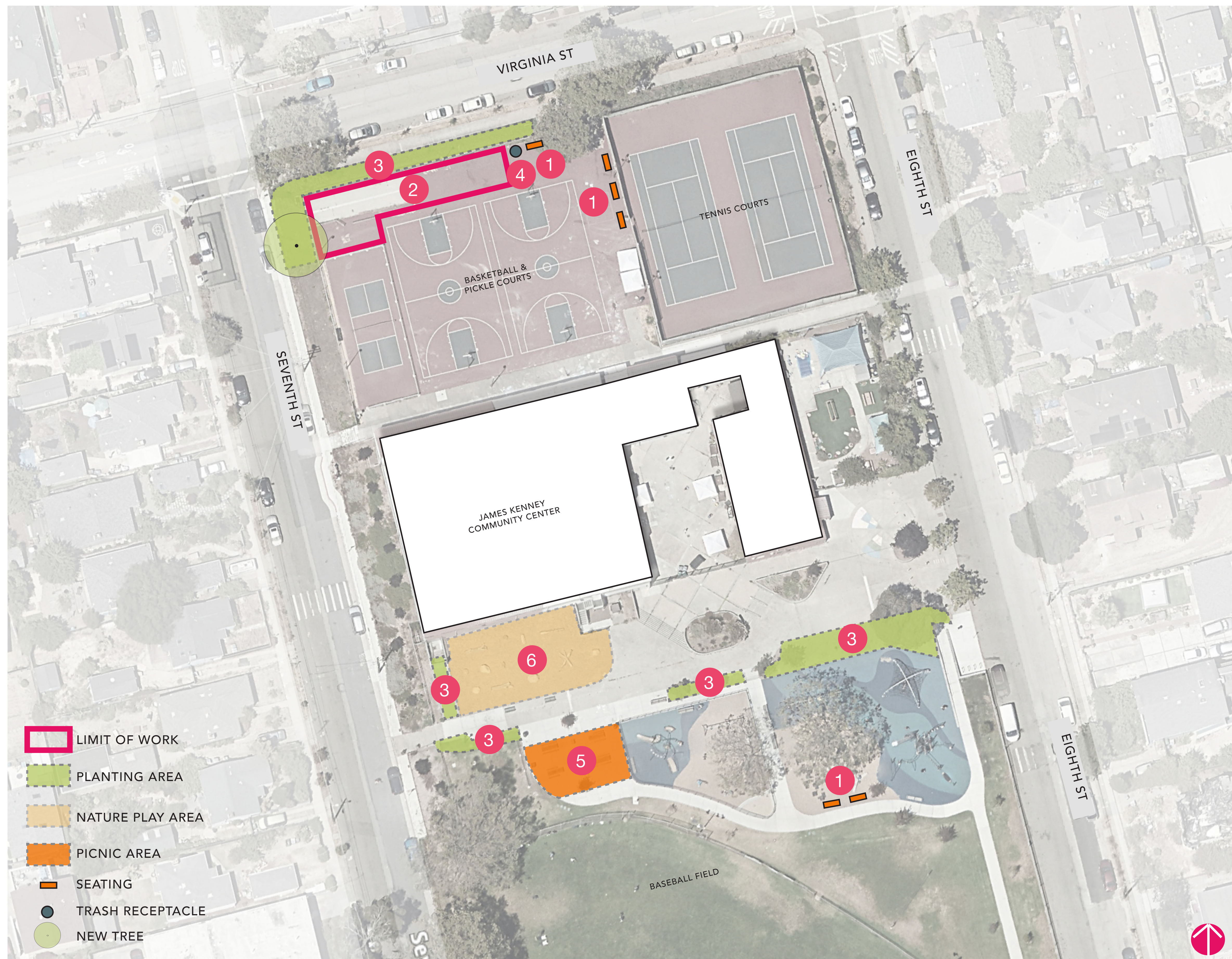

KEY

- 1 ADDITIONAL SEATING / BENCHES
- 2 SKATE SPOT LIMIT OF WORK
- 3 ENHANCED VEGETATION / PLANTING
- 4 TRASH RECEPTACLE
- 5 ENHANCED PICNIC AREA - BBQ / SHADE SAIL/ TABLE
- 6 IMPROVED NATURE PLAY (REARRANGE ELEMENTS)

- LIMIT OF WORK
- PLANTING AREA
- NATURE PLAY AREA
- PICNIC AREA
- SEATING
- TRASH RECEPTACLE
- NEW TREE

EXISTING CONDITIONS - SKATE SPOT

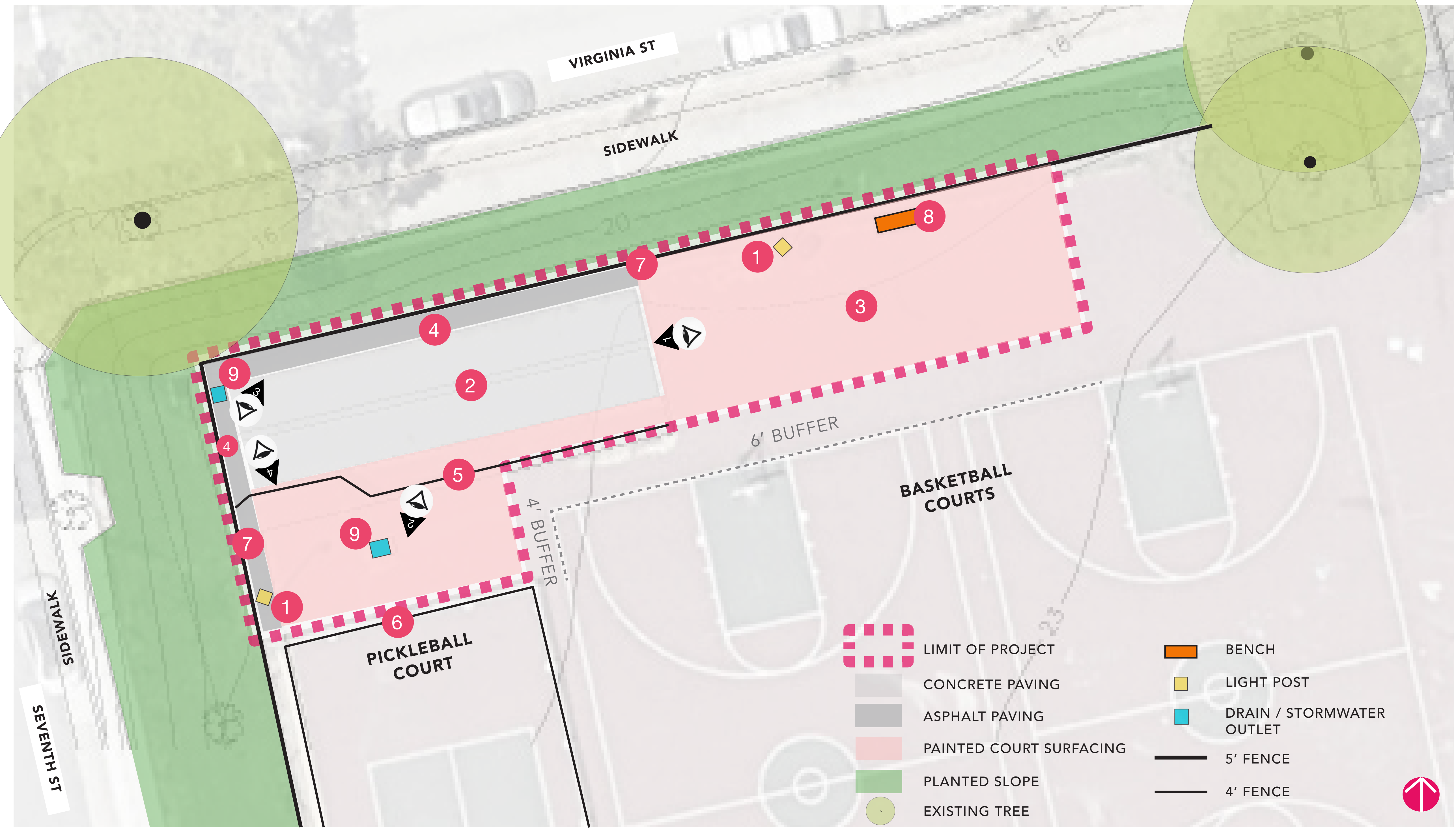

KEY

- 1 LIGHT POLE TO REMAIN
- 2 CONCRETE TO BE REMOVED
- 3 PAINTED COURT SURFACING TO BE REMOVED
- 4 ASPHALT AT LIMIT OF WORK TO BE REMOVED
- 5 4' FENCE TO BE REMOVED
- 6 4' CHAIN LINK FENCE OF PICKLE BALL
- 7 5' CHAIN LINK FENCE AT PROPERTY LINE
- 8 BENCH TO BE RELOCATED
- 9 DRAIN / STORMWATER OUTLET

VIEWS



COMPARISON WITH BERKELEY STATE PARK

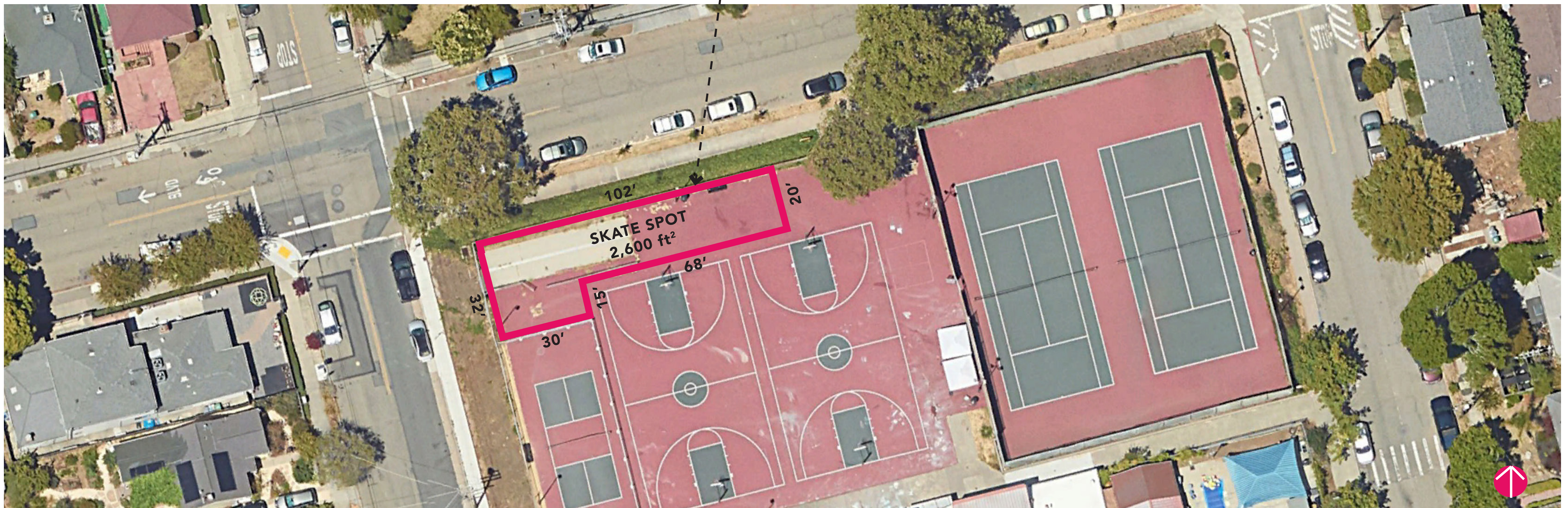
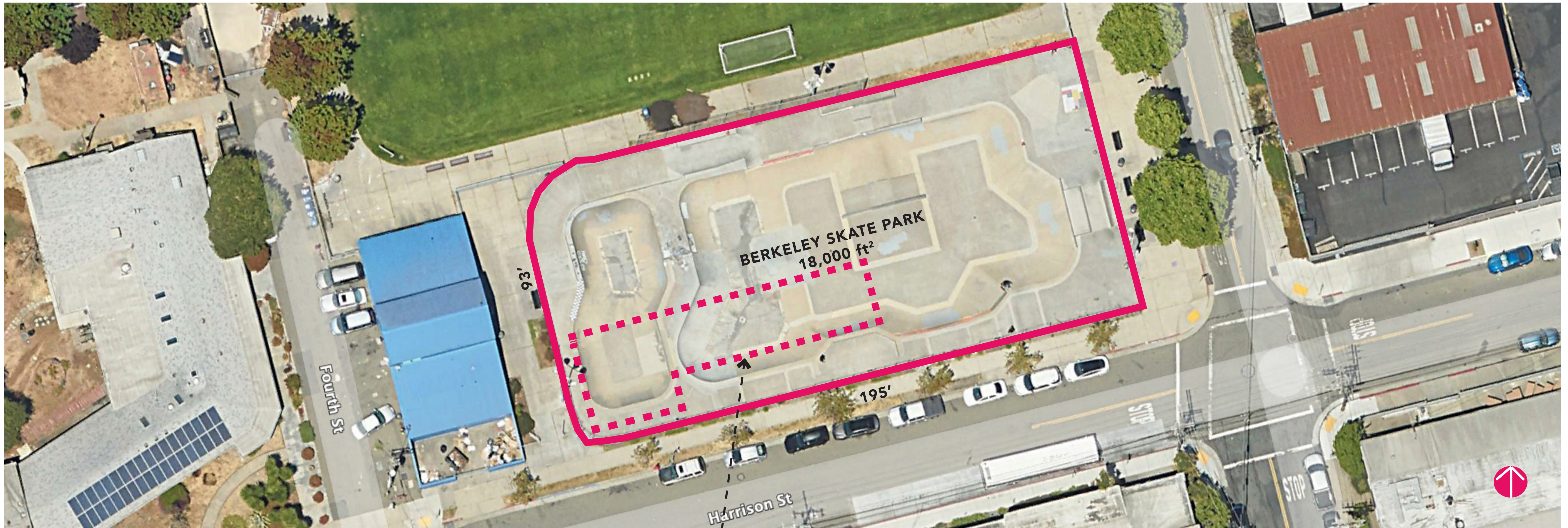

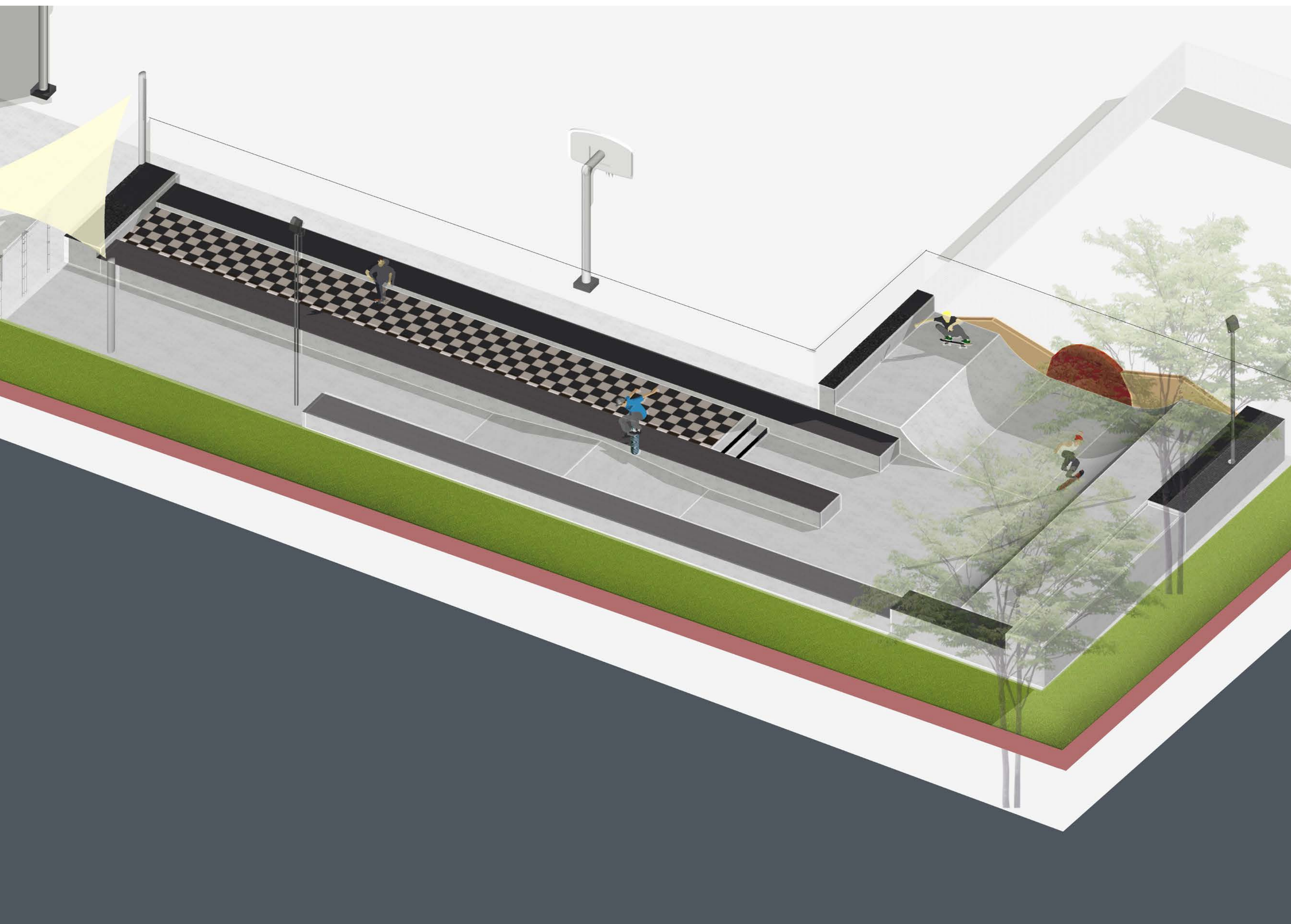

OPTION 1

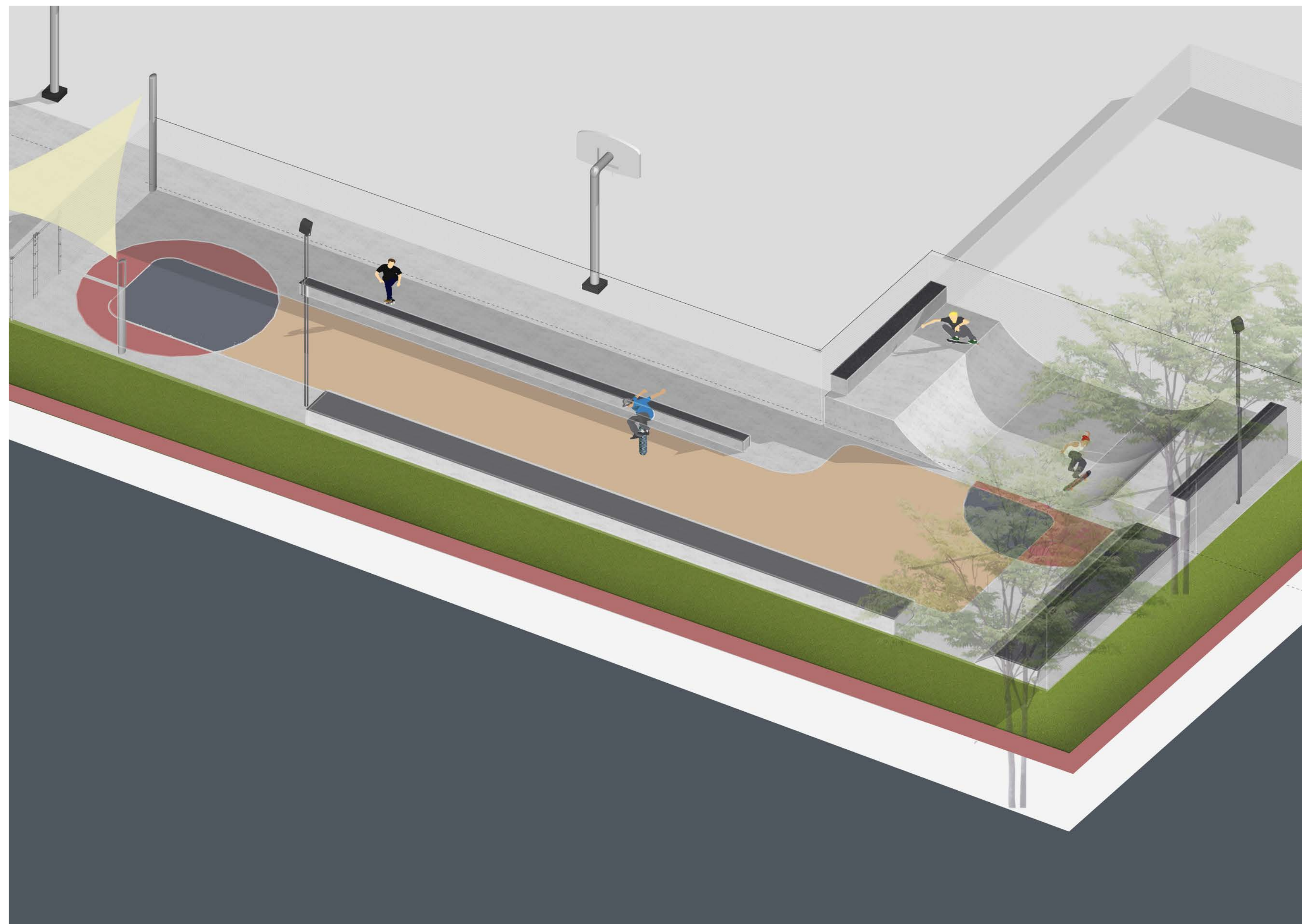

OPTION 2

CONCEPT RENDERING

Option 1

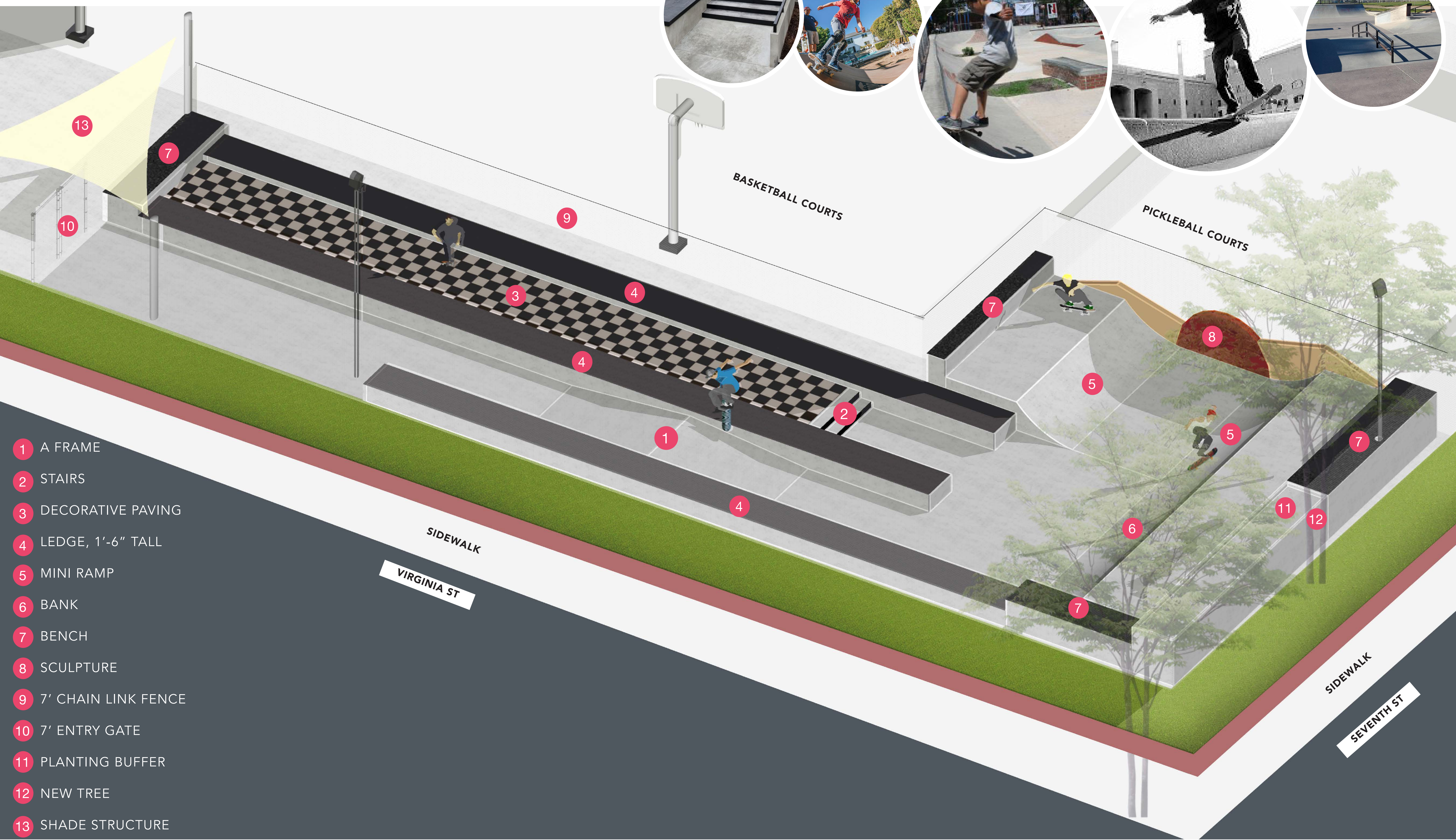

- 1 A FRAME
- 2 STAIRS
- 3 DECORATIVE PAVING
- 4 LEDGE, 1'-6" TALL
- 5 MINI RAMP
- 6 BANK
- 7 BENCH
- 8 SCULPTURE
- 9 7' CHAIN LINK FENCE
- 10 7' ENTRY GATE
- 11 PLANTING BUFFER
- 12 NEW TREE
- 13 SHADE STRUCTURE

DIMENSION

Option 1

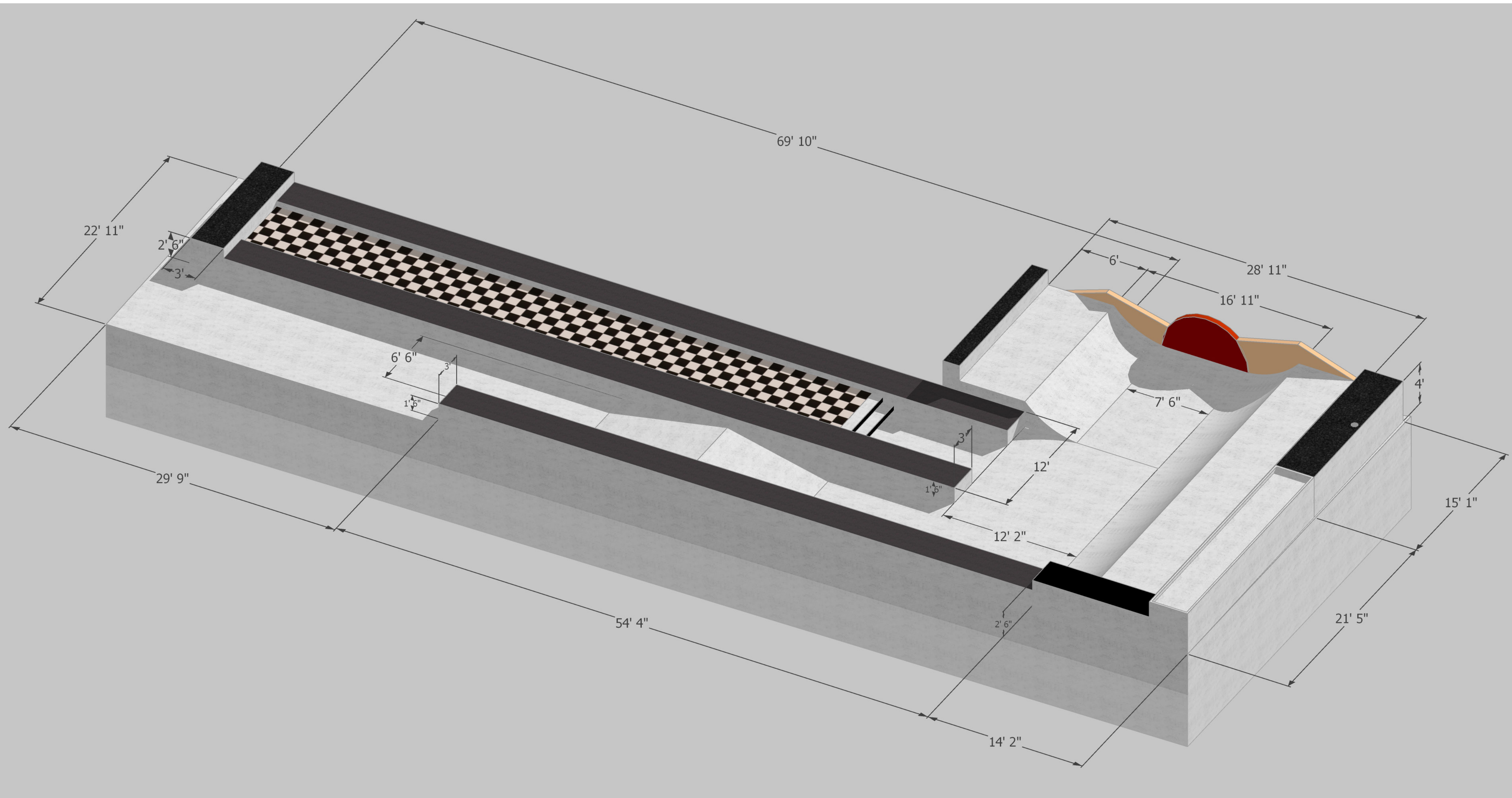

CONCEPT RENDERING

Option 2

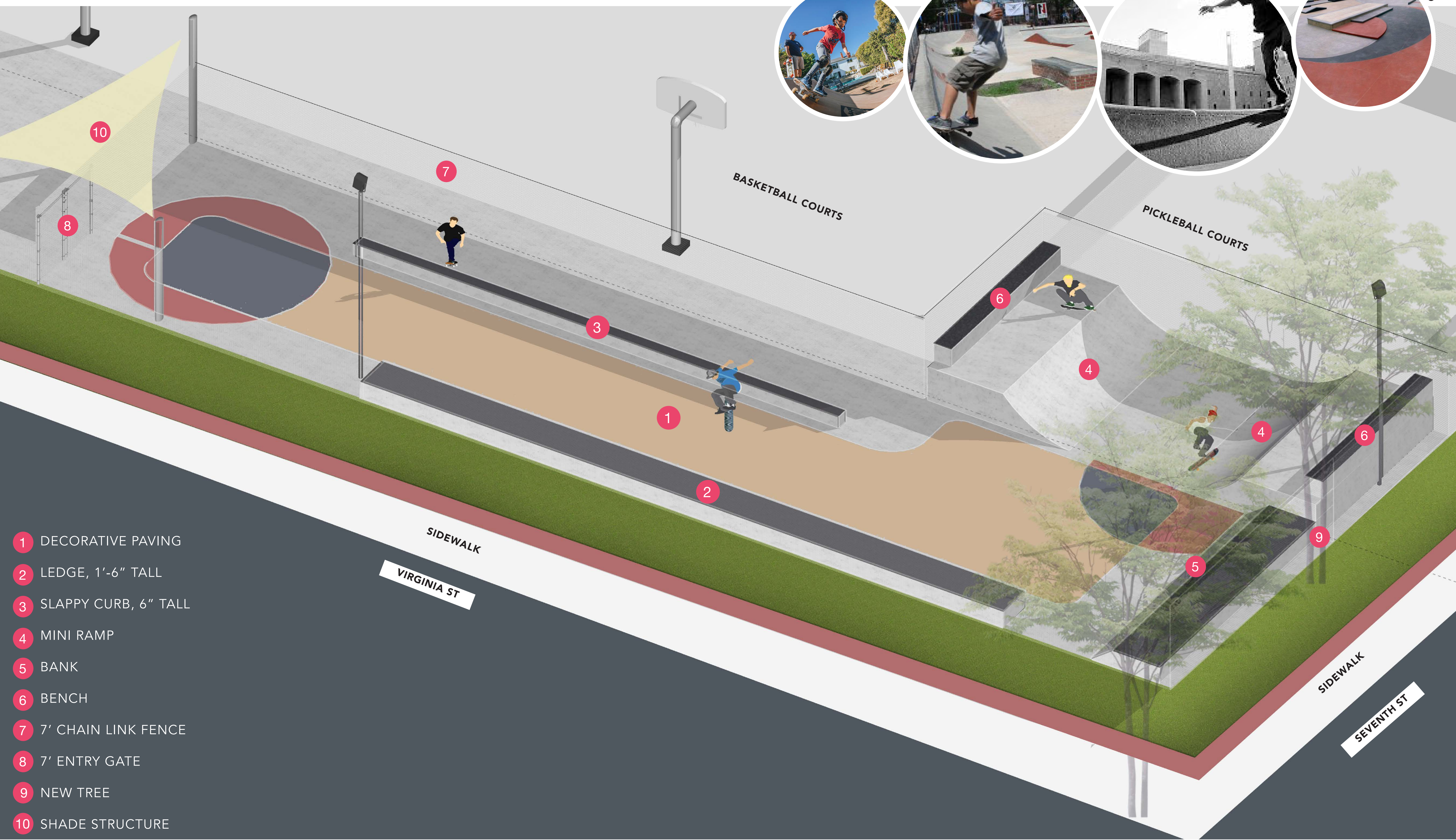

- 1 DECORATIVE PAVING
- 2 LEDGE, 1'-6" TALL
- 3 SLAPPY CURB, 6" TALL
- 4 MINI RAMP
- 5 BANK
- 6 BENCH
- 7 7' CHAIN LINK FENCE
- 8 7' ENTRY GATE
- 9 NEW TREE
- 10 SHADE STRUCTURE

DIMENSION

Option 2

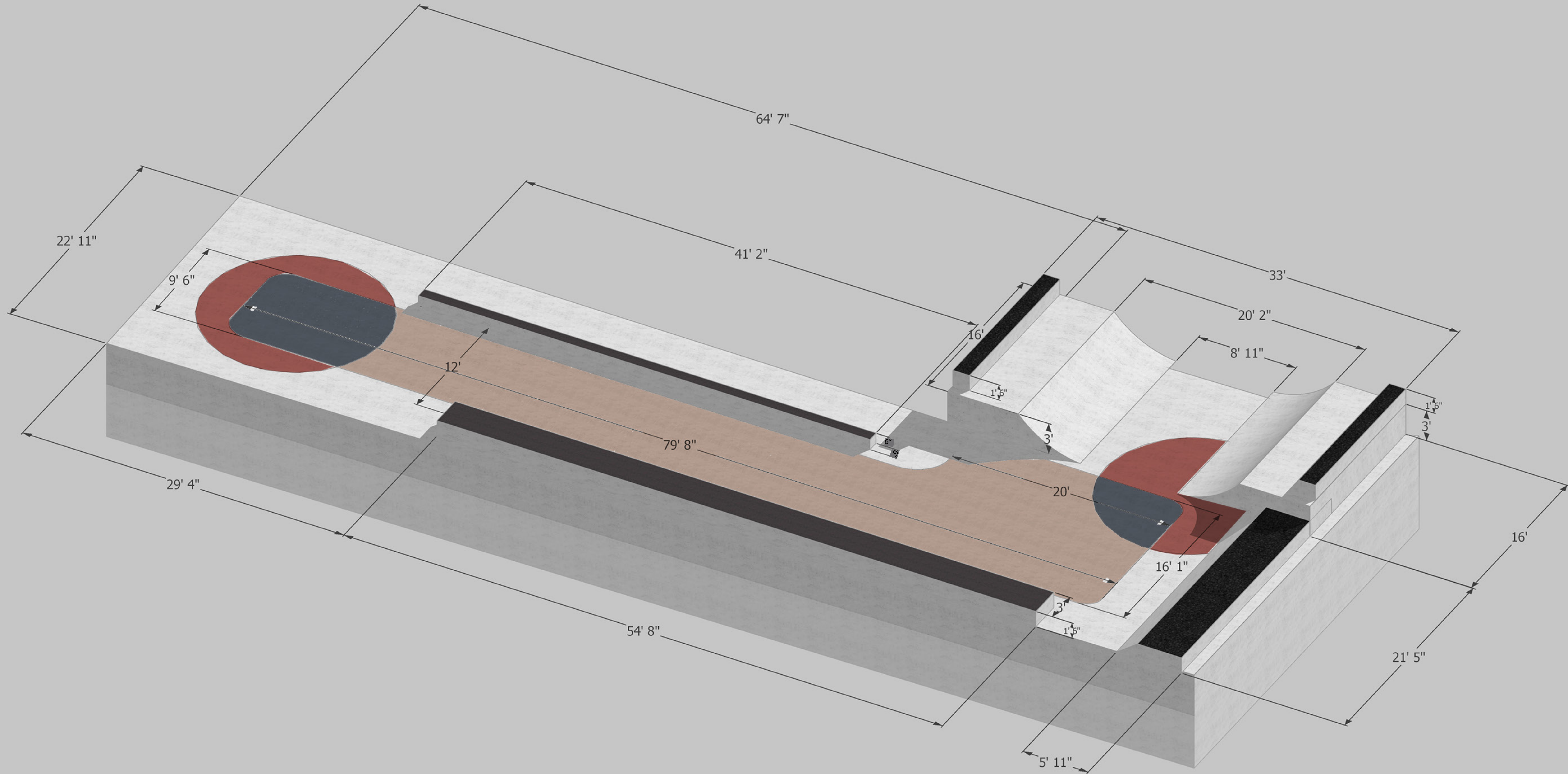

CONCEPTS

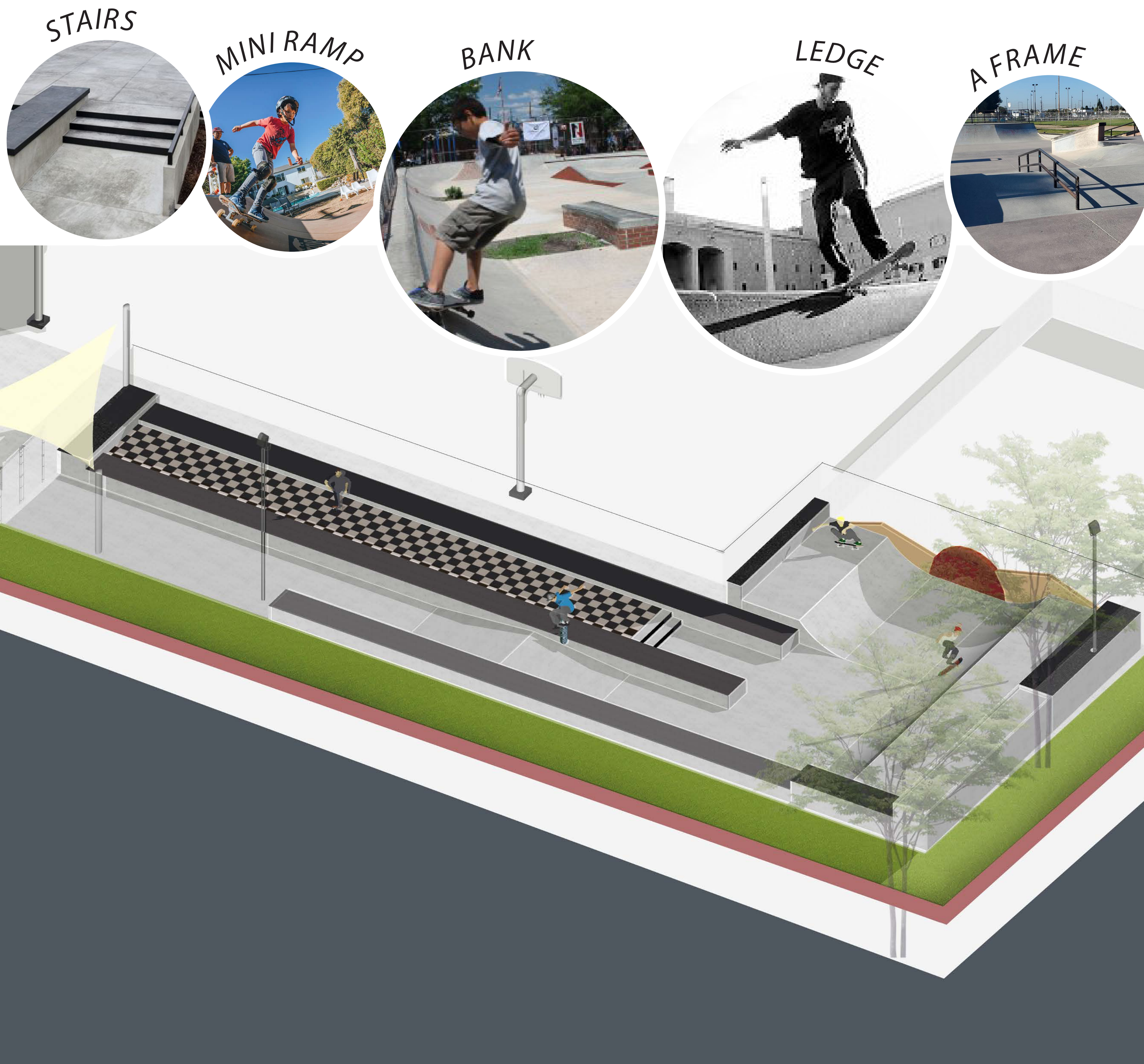

OPTION 1

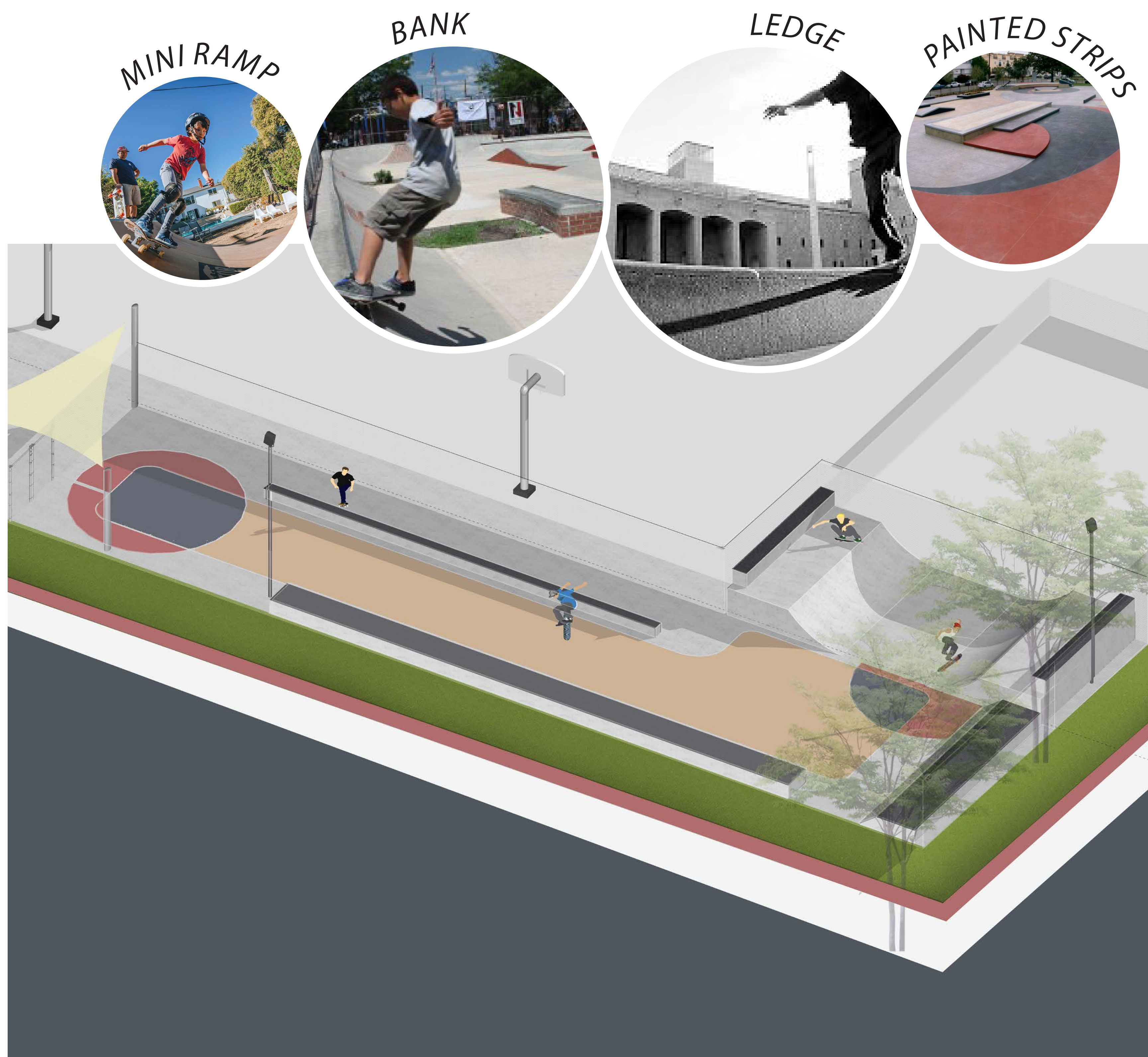

OPTION 2