

Department of Public Works
Engineering Division

January 4, 2024

CITY OF BERKELEY
SANITARY SEWER REHABILITATION PROJECT
VIRGINIA ST, RUSSELL ST, ET AL.
SPECIFICATION NO. 24-11621-C
ADDENDUM NO. 1

Dear Bidder:

The City of Berkeley has revised the Plans for Specification No. 24-11621-C, Sanitary Sewer Rehabilitation Project – Virginia Street, Russell, et al. The following Sheets in the Contract Plans have revisions:

Plan Sheet Title	Plan Sheet Number	Notes
Virginia Street 14" SS – Plan and Profile	Sheet 8 of 35	Revision No. 1
Virginia Street 14" SS – Plan and Profile	Sheet 10 of 35	Revision No. 1
Baker Street 12" SS – Plan and Profile	Sheet 26 of 35	Revision No. 1

The Bid Opening time and date remains at 2:00 p.m., Thursday, January 11, 2024. All other provisions of the contract documents shall remain the same. **Bidders shall submit a signed copy of Addendum No. 1 along with their Bidder's Proposal. Failure to do so may result in bid rejection.**

Sincerely,

Ronald A. Nevels
Manager of Engineering/City Engineer

BIDDER'S ACKNOWLEDGEMENT:

Name of Company: _____

Address, City, State, Zip: _____

Signature: _____

Title: _____

Print Name: _____

Date: _____

Attachments: Sheets 8, 10 & 26 of 35 - Revised Plan Sheets

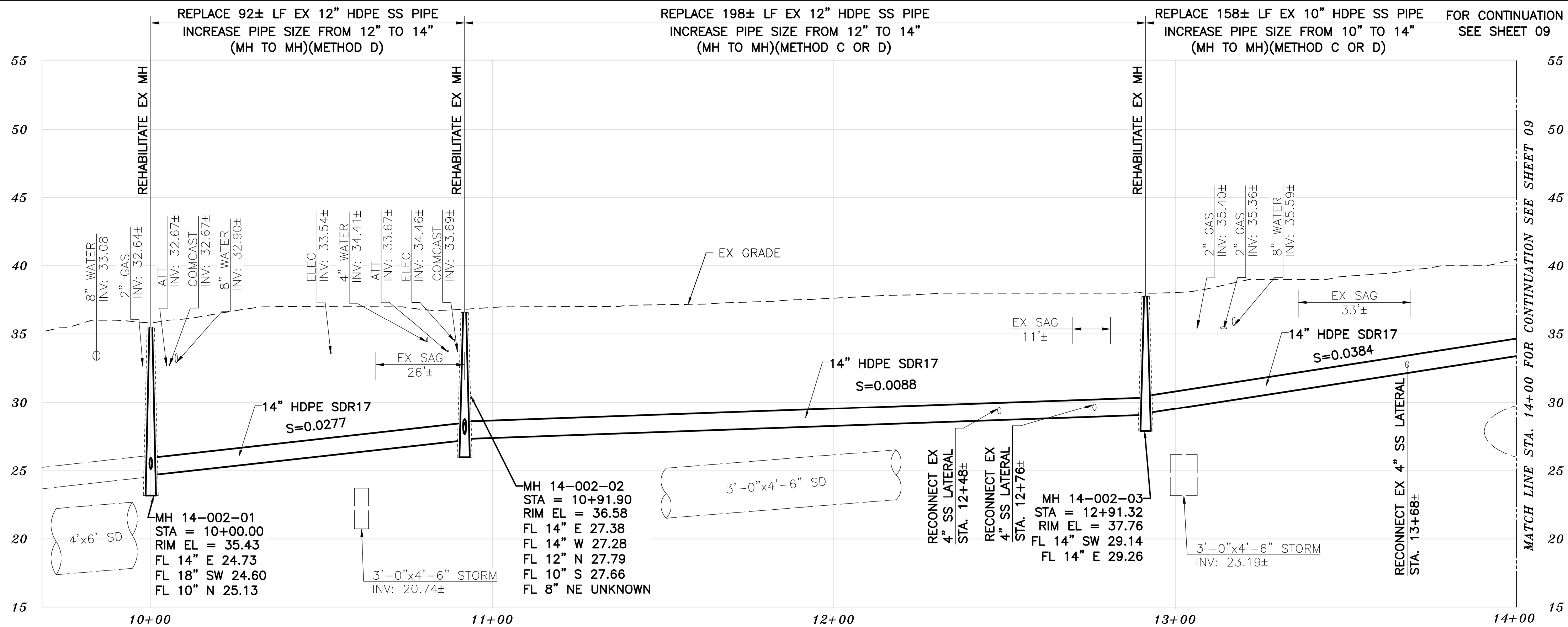

PROFILE

- KEYNOTES**
- RECONSTRUCT PORTIONS OF THE EX CURB AND GUTTER IF REMOVED/DAMAGED BY SEWER INSTALLATION. REFER TO CITY OF BERKELEY STANDARD PLAN NO. 8145.
 - SS ALIGNMENT SHOWN AT THIS LOCATION MATCHES THE EX ALIGNMENT WHICH CONTAINS A SERIES OF FITTINGS. TO THE EXTENT FEASIBLE, REPLACE ALL FITTINGS WITH A CONTINUOUS SEGMENT OF HDPE PIPE USING THE RECOMMENDED MINIMUM BENDING RADIUS AS SPECIFIED BY THE MANUFACTURER.

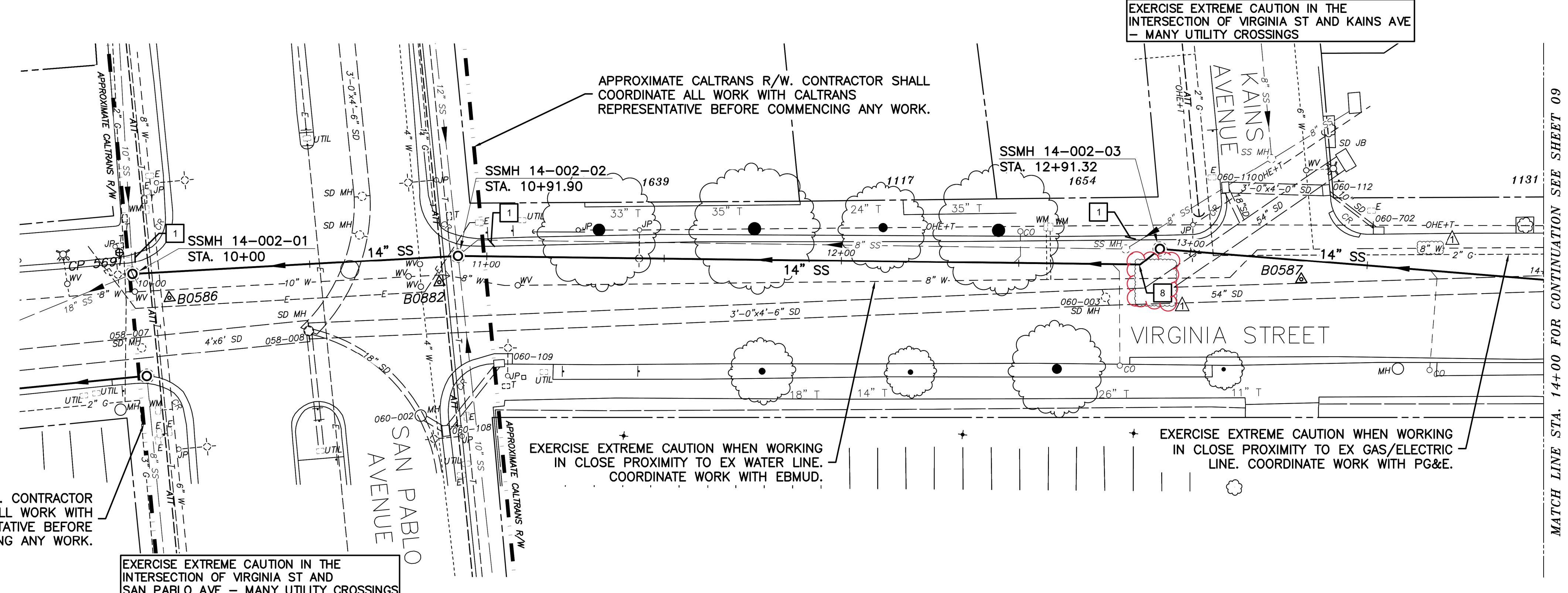

PLAN

- NOTES:**
- FOR GENERAL NOTES SEE SHEET 4 OF THE PLANS.
 - LOCATE AND CONNECT ALL ACTIVE LOWER LATERALS TO NEW SEWER MAIN.
 - LOWER LATERALS AND CLEANOUTS DAMAGED BY SEWER INSTALLATION SHALL BE REPLACED. REFER TO LOWER LATERAL RECONSTRUCTION DETAIL AS SHOWN IN THE PLANS.
 - RECONSTRUCT CITY MONUMENTS DISTURBED BY SEWER INSTALLATION. REFER TO STANDARD DETAIL PLAN NOS. 8090 & 8091 OF THE SPECIFICATIONS.
 - IN ACCORDANCE WITH SPECIAL CONDITION NO. 13 IN THE SPECIAL PROVISIONS, PRIOR TO EXCAVATION, CONTRACTOR SHALL POTHOLE AND VERIFY THE LOCATION AND DEPTH OF EXISTING STORM DRAINS, SANITARY SEWER MAINS, SEWER LATERALS, AND OTHER UTILITIES OR CONDUITS TO CONFIRM CLEARANCE TO THE WORK BEING PERFORMED. IF CLEARANCE IS LESS THAN 12 INCHES OR IF THERE IS AN EXISTING CONCRETE SADDLE AT THE CROSSING, NOTIFY ENGINEER IMMEDIATELY PRIOR TO CONTINUING WORK.
 - ALL EXISTING TREES SHALL BE PROTECTED AGAINST INJURY FROM CONSTRUCTION OPERATIONS UNLESS OTHERWISE NOTED.
 - APPROXIMATE BART R/W. CONTRACTOR SHALL COORDINATE ALL WORK WITH BART REPRESENTATIVE BEFORE COMMENCING ANY WORK.

SANITARY SEWER LAYOUT - VIRGINIA

STATION	NORTHING	EASTING	BEARING	DISTANCE	DESCRIPTION
10+00.00	2145468.30	6043964.76	N78°54'10.49"E	91.92	MH 14-002-01
10+91.90	2145486.03	6044054.94	N82°53'24.94"E	192.35	MH 14-002-02
12+91.32	2145515.02	6044250.70	N86°44'02.99"E	108.63	MH 14-002-03
14+00	2145521.21	6044359.15	---	---	MATCH LINE

K:\Projects\2023\230048 Berkeley Sewer Rehab\03 - Plan Sheets\08 VIRGINIA STREET.dwg [08 C5.0] 12-28-23 03:34:32 PM thodge

FOR CITY USE ONLY
REFERENCE SEWER MAP NO.



PROJECT MANAGER: _____ DATE _____
DEPICTION OF MONUMENTS: _____ DATE _____
SURVEY PARTY CHIEF: _____ DATE _____
WATERSHED REVIEW: _____ DATE _____

SUBMITTED: _____ DATE _____
SUPERVISING CIVIL ENGINEER: _____ DATE _____
APPROVED: _____ DATE _____
CITY ENGINEER: _____ DATE _____

DESIGN: MA
DRAWN: JB
CHECK: TH
AS BUILT: _____

HORIZ. 1"=20'
VERT. 1"=5'
BOOK _____
DATE 12/28/23

SANITARY SEWER REHABILITATION
VIRGINIA STREET
14" SS
PLAN AND PROFILE

PLAN NO. 8272
FILE NO. 502-707
SHEET 08 OF 35

NO.	DATE	DESCRIPTION	APPROVAL
1	12/28/23	REVISION	
		MARK	
		DATE	
		DESCRIPTION	
		APPROVAL	

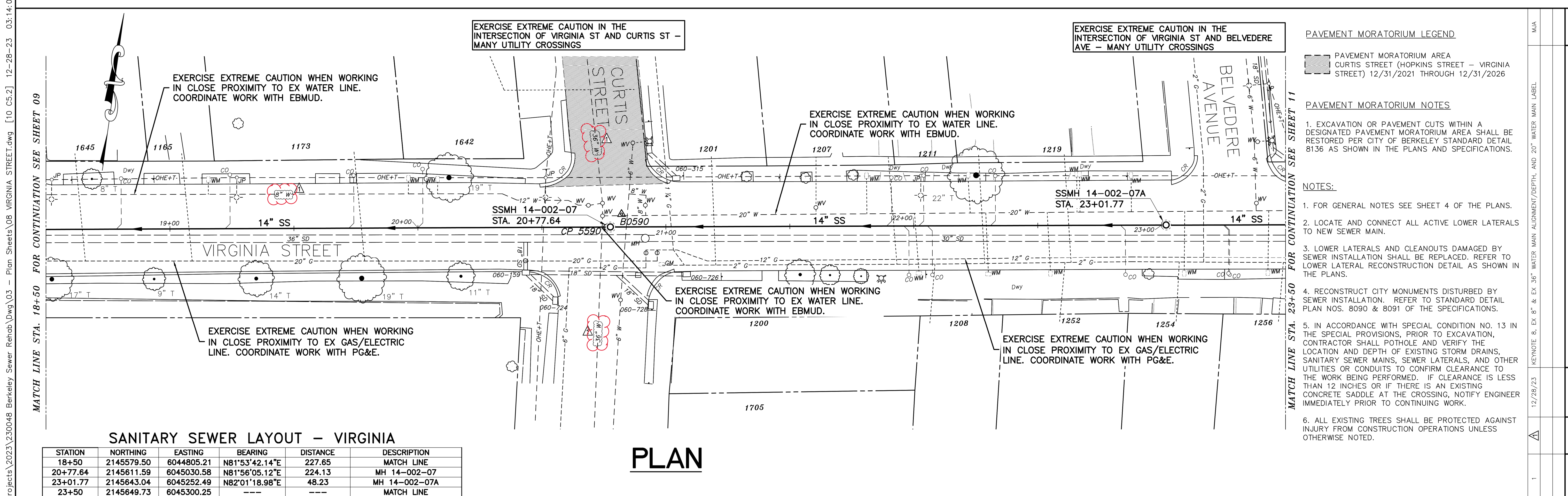
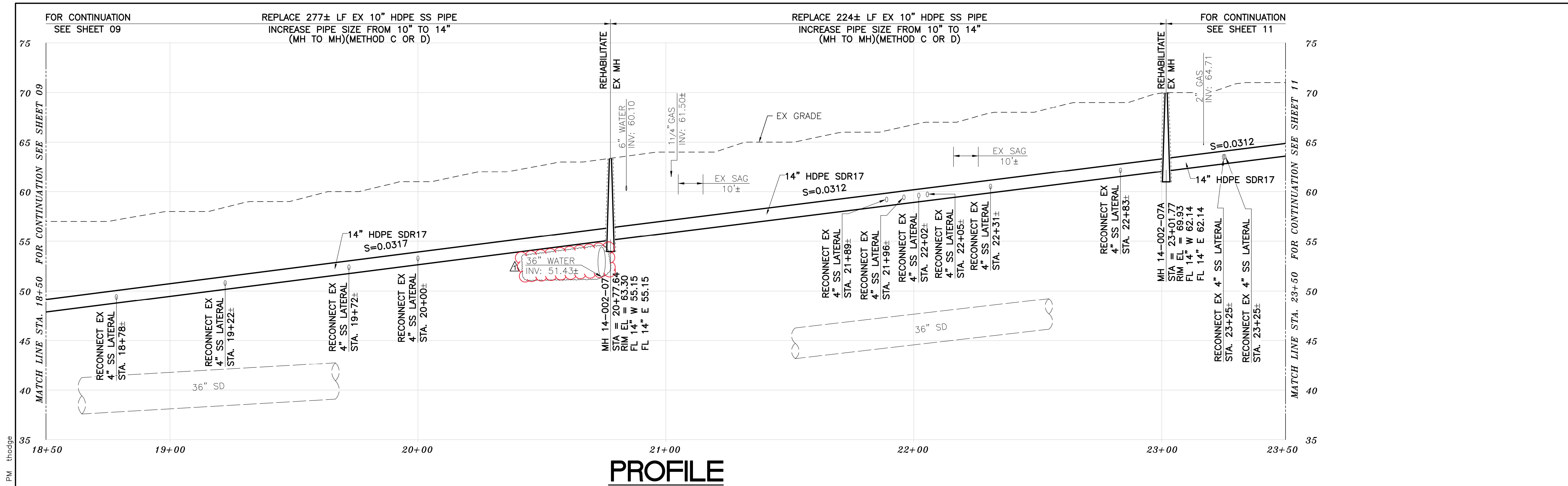

STATION	NORTHING	EASTING	BEARING	DISTANCE	DESCRIPTION
18+50	2145579.50	6044805.21	N81°53'42.14"E	227.65	MATCH LINE
20+77.64	2145611.59	6045030.58	N81°56'05.12"E	224.13	MH 14-002-07
23+01.77	2145643.04	6045252.49	N82°01'18.98"E	48.23	MH 14-002-07A
23+50	2145649.73	6045300.25	---	---	MATCH LINE

- PAVEMENT MORATORIUM LEGEND**
- PAVEMENT MORATORIUM AREA
CURTIS STREET (HOPKINS STREET - VIRGINIA STREET) 12/31/2021 THROUGH 12/31/2026
- PAVEMENT MORATORIUM NOTES**
- EXCAVATION OR PAVEMENT CUTS WITHIN A DESIGNATED PAVEMENT MORATORIUM AREA SHALL BE RESTORED PER CITY OF BERKELEY STANDARD DETAIL 8136 AS SHOWN IN THE PLANS AND SPECIFICATIONS.
- NOTES:**
- FOR GENERAL NOTES SEE SHEET 4 OF THE PLANS.
 - LOCATE AND CONNECT ALL ACTIVE LOWER LATERALS TO NEW SEWER MAIN.
 - LOWER LATERALS AND CLEANOUTS DAMAGED BY SEWER INSTALLATION SHALL BE REPLACED. REFER TO LOWER LATERAL RECONSTRUCTION DETAIL AS SHOWN IN THE PLANS.
 - RECONSTRUCT CITY MONUMENTS DISTURBED BY SEWER INSTALLATION. REFER TO STANDARD DETAIL PLAN NOS. 8090 & 8091 OF THE SPECIFICATIONS.
 - IN ACCORDANCE WITH SPECIAL CONDITION NO. 13 IN THE SPECIAL PROVISIONS, PRIOR TO EXCAVATION, CONTRACTOR SHALL POTHOLE AND VERIFY THE LOCATION AND DEPTH OF EXISTING STORM DRAINS, SANITARY SEWER MAINS, SEWER LATERALS, AND OTHER UTILITIES OR CONDUITS TO CONFIRM CLEARANCE TO THE WORK BEING PERFORMED. IF CLEARANCE IS LESS THAN 12 INCHES OR IF THERE IS AN EXISTING CONCRETE SADDLE AT THE CROSSING, NOTIFY ENGINEER IMMEDIATELY PRIOR TO CONTINUING WORK.
 - ALL EXISTING TREES SHALL BE PROTECTED AGAINST INJURY FROM CONSTRUCTION OPERATIONS UNLESS OTHERWISE NOTED.

FOR CITY USE ONLY
REFERENCE SEWER MAP NO.

Bellecci
Intelligent Infrastructure
925-685-4569

PROJECT MANAGER: _____ DATE _____
DEPICTION OF MONUMENTS: _____ DATE _____
SURVEY PARTY CHIEF: _____ DATE _____
WATERSHED REVIEW: _____ DATE _____

SUBMITTED: _____ DATE _____
R.C.E. _____
EXP. _____
SUPERVISING CIVIL ENGINEER: _____
APPROVED: _____ DATE _____
R.C.E. _____
EXP. _____
CITY ENGINEER: _____

DESIGN: MA _____
DRAWN: JB _____
CHECK: TH _____
AS BUILT: _____

HORIZ. 1"=20'
VERT. 1"=5'
BOOK _____
DATE 12/28/23

CITY OF BERKELEY
DEPARTMENT OF PUBLIC WORKS

SANITARY SEWER REHABILITATION
VIRGINIA STREET
14" SS
PLAN AND PROFILE

PLAN NO.: 8272
FILE NO.: 502-707
SHEET 10 OF 35

K:\Projects\2023\230048 Berkeley Sewer Rehab\Drawings\03 - Plan Sheets\24.66TH ST.-BAKER ST.-FAIRVIEW ST.dwg [26 C11.2] 12-28-23 03:23:40 PM thodge

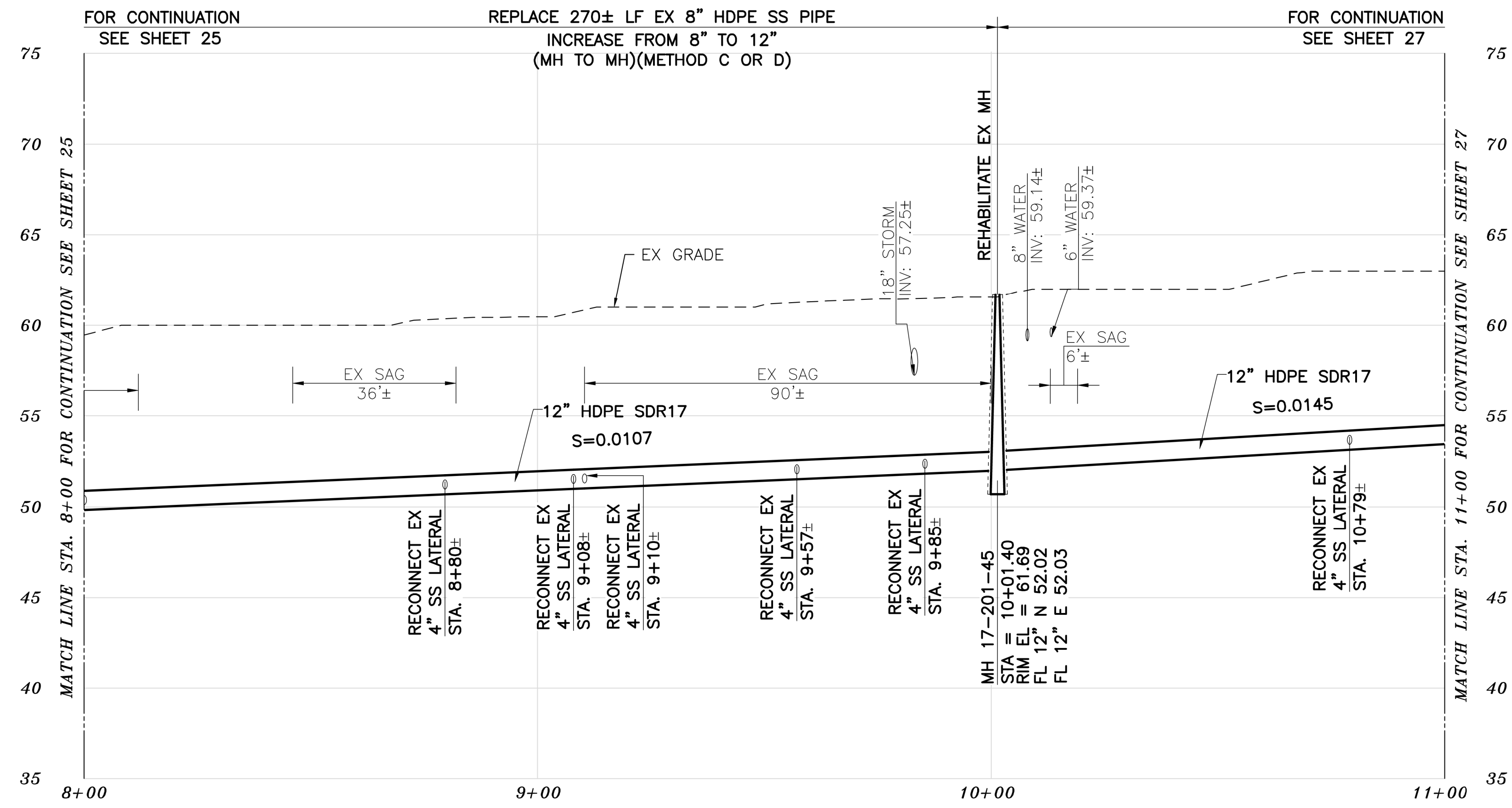

PROFILE

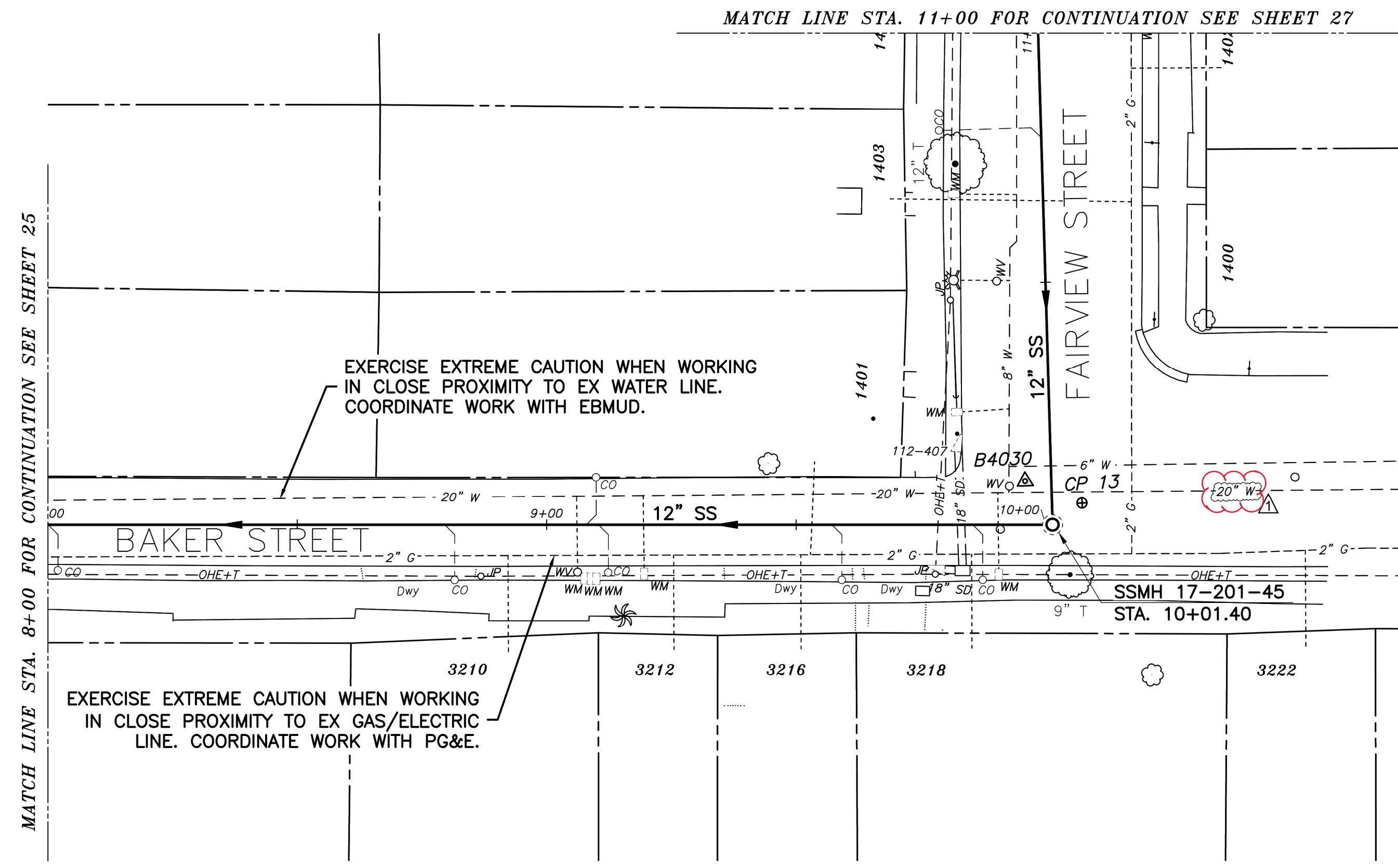

PLAN

SANITARY SEWER LAYOUT - BAKER

STATION	NORTHING	EASTING	BEARING	DISTANCE	DESCRIPTION
8+00	2136786.16	6047702.91	S14°35'13.98"E	201.40	MATCH LINE
10+00	2136591.25	6047753.63	N73°44'45.48"E	98.60	MH 17-201-45
11+00	2136618.85	6047848.29	---	---	MATCH LINE

NOTES:

- FOR GENERAL NOTES SEE SHEET 4 OF THE PLANS.
- LOCATE AND CONNECT ALL ACTIVE LOWER LATERALS TO NEW SEWER MAIN.
- LOWER LATERALS AND CLEANOUTS DAMAGED BY SEWER INSTALLATION SHALL BE REPLACED. REFER TO LOWER LATERAL RECONSTRUCTION DETAIL AS SHOWN IN THE PLANS.
- RECONSTRUCT CITY MONUMENTS DISTURBED BY SEWER INSTALLATION. REFER TO STANDARD DETAIL PLAN NOS. 8090 & 8091 OF THE SPECIFICATIONS.
- IN ACCORDANCE WITH SPECIAL CONDITION NO. 13 IN THE SPECIAL PROVISIONS, PRIOR TO EXCAVATION, CONTRACTOR SHALL POTHOLE AND VERIFY THE LOCATION AND DEPTH OF EXISTING STORM DRAINS, SANITARY SEWER MAINS, SEWER LATERALS, AND OTHER UTILITIES OR CONDUITS TO CONFIRM CLEARANCE TO THE WORK BEING PERFORMED. IF CLEARANCE IS LESS THAN 12 INCHES OR IF THERE IS AN EXISTING CONCRETE SADDLE AT THE CROSSING, NOTIFY ENGINEER IMMEDIATELY PRIOR TO CONTINUING WORK.
- ALL EXISTING TREES SHALL BE PROTECTED AGAINST INJURY FROM CONSTRUCTION OPERATIONS UNLESS OTHERWISE NOTED.

FOR CITY USE ONLY
REFERENCE SEWER MAP NO.

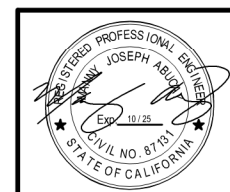

Bellecci
Intelligent Infrastructure
925-685-4569
bellecci.com

PROJECT MANAGER: _____ DATE _____
DEPICTION OF MONUMENTS: _____ DATE _____
SURVEY PARTY CHIEF _____
WATERSHED REVIEW: _____ DATE _____

SUBMITTED: _____ DATE _____
R.C.E. _____
EXP. _____
SUPERVISING CIVIL ENGINEER _____
APPROVED: _____ DATE _____
R.C.E. _____
EXP. _____
CITY ENGINEER _____

DESIGN: MA
DRAWN: JB
CHECK: TH
AS BUILT: _____

HORIZ. 1"=20'
VERT. 1"=5'
BOOK _____
DATE 12/28/23

CITY OF BERKELEY
DEPARTMENT OF PUBLIC WORKS

SANITARY SEWER REHABILITATION
BAKER STREET
12" SS
PLAN AND PROFILE

PLAN NO.: 8272
FILE NO.: 502-707
SHEET 26 OF 35

NO.	REVISION	MARK	DATE	DESCRIPTION	APPROVAL
1			12/28/23	REVISION 8, EX 8" & EX 36" WATER MAIN ALIGNMENT/DEPTH, AND 20" WATER MAIN LABEL	MJA